

TYPICAL RESTROOM ELEVATION (NOT FOR LAYOUT OR FIXTURE PLACEMENT)
FOR REPRESENTATION ONLY

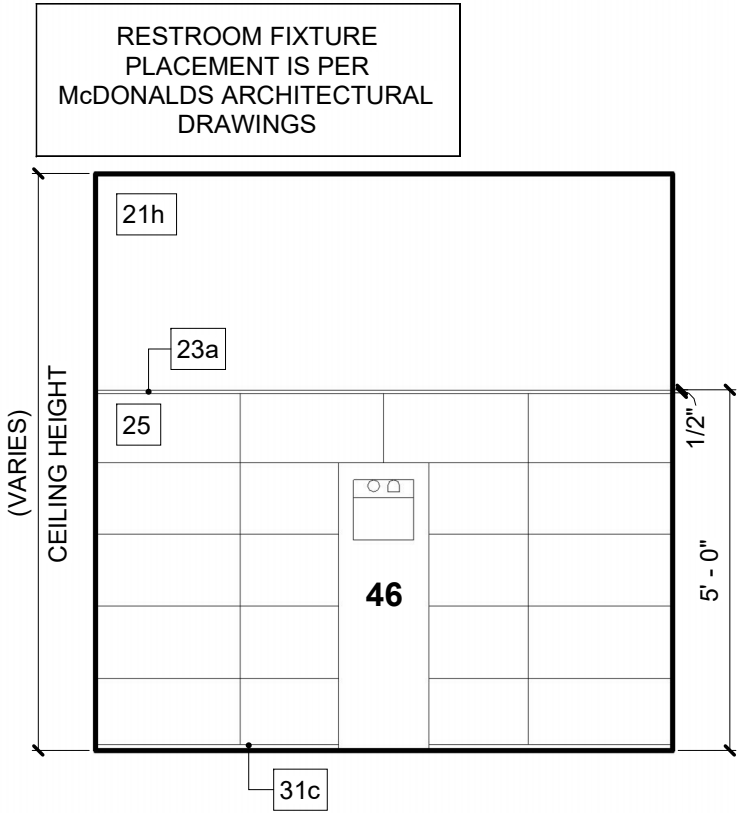

TYPICAL RESTROOM WALLCOVERING ELEVATION (NOT FOR LAYOUT OR FIXTURE PLACEMENT)
FOR REPRESENTATION ONLY

- NOTES:
- THIS DRAWING SET IS PROPRIETARY TO ISI. ANY UNAUTHORIZED USE OR REPRODUCTION IS STRICTLY PROHIBITED
 - IF SPECIFIED ITEMS ARE NOT AVAILABLE, PLEASE CONTACT ISI IMMEDIATELY
 - WRITTEN DIMENSIONS HAVE PRECEDENCE OVER SCALE IN ALL CASES
 - BOTTOM OF PENDANT LIGHTS TO BE PLACED AT DESIGNATED HEIGHTS

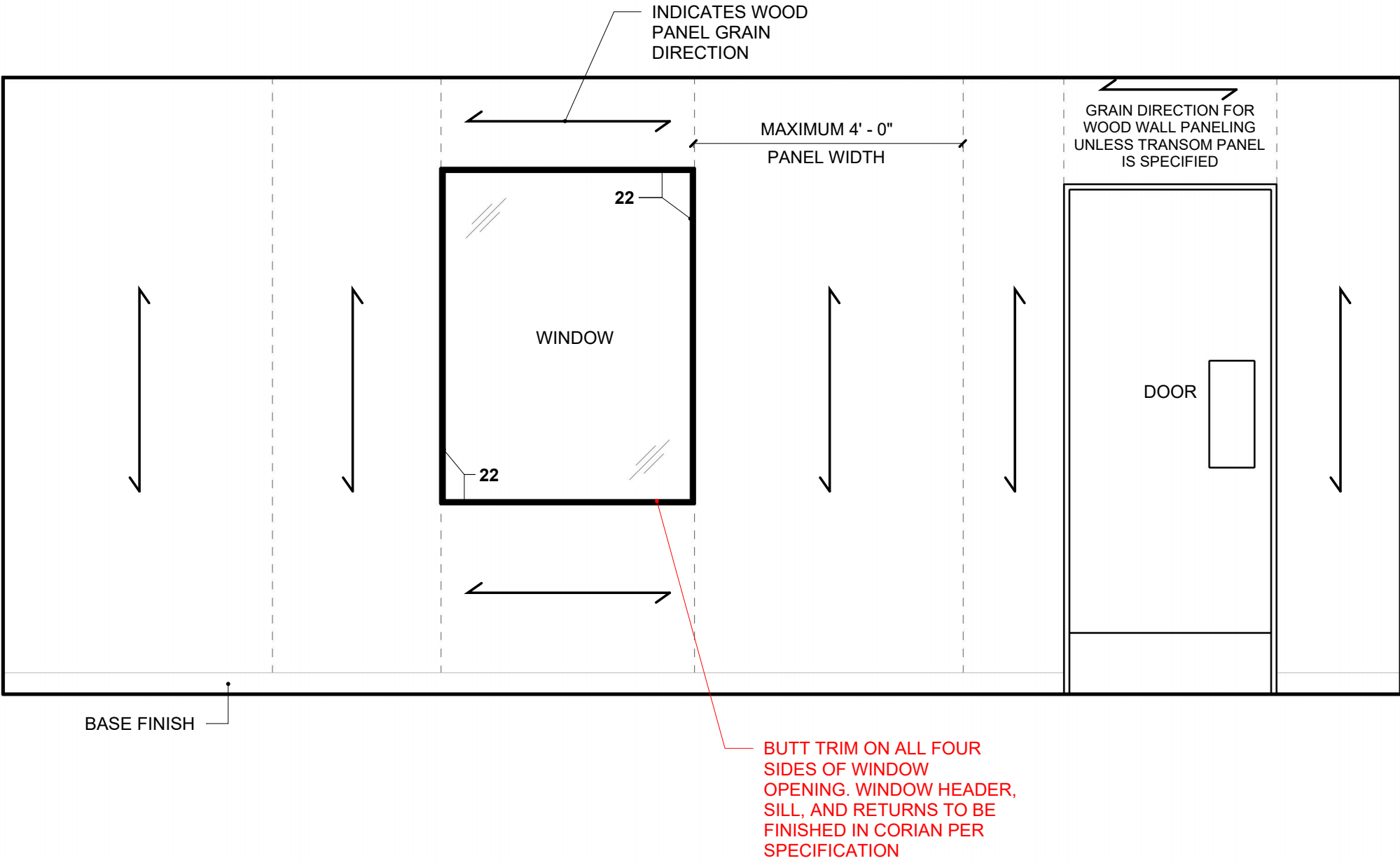

TYPICAL WALL PANELING INSTALLATION (NOT FOR LAYOUT OR FIXTURE PLACEMENT)
FOR REPRESENTATION ONLY

WOOD WALL CLAD PANELS ARE DESIGNED TO FIT SITE INFORMATION PROVIDED. IF ACTUAL FDs VARY FROM INTENDED DESIGN, IT IS THE RESPONSIBILITY OF THE FIELD TO ALERT EIS-PM

GC TO PREP KB WALL BY PAINTING PER SPECIFICATIONS WHERE GAPS ARE VISIBLE. MINIMAL GAP TOLERANCE.

REFERENCE ENGINEERING INSTALLATION INSTRUCTIONS

WALL PANEL INSTALLATION BY GENERAL CONTRACTOR. FINAL TAKE-OFFS ARE THE RESPONSIBILITY OF THE GENERAL CONTRACTOR AND MUST BE CLEARLY COMMUNICATED TO THE EIS PROJECT MANAGER LISTED ON THIS PLAN SET AT LEAST FOUR WEEKS IN ADVANCE OF THE SEATING & DECOR DELIVERY DATE. EIS RESERVES THE RIGHT TO ISSUE A CHANGE ORDER TO THE OWNER FOR ADJUSTED QUANTITIES. WALL PANEL MUST BE INSTALLED IN ADVANCE OF THE SEATING & DECOR DELIVERY. CONTACT EIS TO SCHEDULE A DESIRED DELIVERY DATE.

REV	DATE	DESCRIPTION	BY
1	02/22/19	Kiosk Review Revisions and Approval	RP
	03/01/19	Permit Set Created	RP
		Bid Set Created/Arch Update:	
2	03/25/19	Vestibules, SC and Kiosk Review Revision and Re-Approval	JC/RP

