

ROOF PLAN 1/4" = 1'-0" **A**

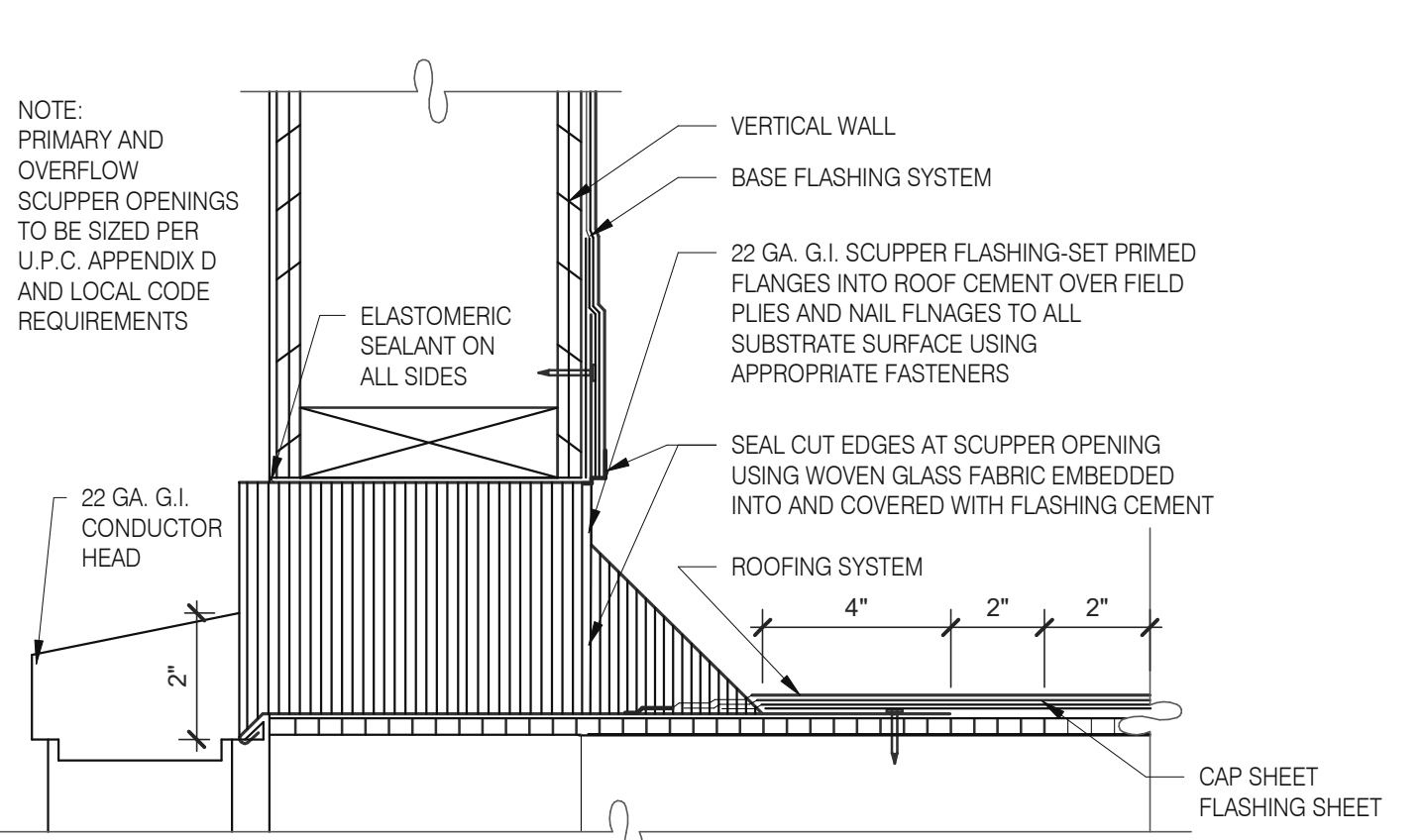

SCUPPER FLASHING **D**

WATERPROOFING:
 A. PAINT UNDERSIDE OF PARAPET CAP FLASHING WITH FACTORY BONDED PAINT GRIP OR PRIMER
 B. TOP NAILING AT PARAPET CAP FLASHING WILL NOT BE ACCEPTED
 C. PENETRATIONS IN ROOFING MEMBRANE AND FLASHING SHALL ONLY BE MADE AS INDICATED ON THE DRAWINGS OR SPECS.
 D. SEE SPECIFICATIONS FOR SEALANT SPECS.
 E. ALL SHEETS MTL FLASHING SHALL BE 22 GA MIN.

MISCELLANEOUS:
 A. ROOF PENETRATIONS CLOSER THAN 12' FROM ANOTHER WILL NOT BE ALLOWED.
 B. EXHAUST FANS MIN. 10'-0" AWAY FROM ALL AIR INTAKE / SUPPLY.
 C. LOCATE WALK-IN CONDENSERS ON ROOF ONLY IF REQUIRED BY CODE.

ROOF PLAN NOTES **C**

- 302 KITCHEN HOOD EXHAUST FAN. SEE SHEETS M3.0 AND DETAIL 19/A6.0.
- 305 ROOF HATCH.
- 309 PIPE HOOD FOR UTILITIES.
- 310 24x36 WALK MATS. SEE ROOF SPECS.
- 314 CHANGE IN PARAPET ELEVATION. SEE SECTION B/A5.0
- 315 ROOF CRICKET. SEE DETAIL 16/A6.0.
- 316 METAL PARAPET CAP.
- 317 MAINTAIN MANUFACTURERS ROOFTOP UNIT MAINTENANCE CLEARANCE.
- 319 WASTE VENT THROUGH ROOF. THE TOP OF WASTE VENTS SHALL BE 12" HIGHER THAN THE CLOSEST PARAPET CAP U.N.O. OR NOT ALLOWED BY LOCAL JURISDICTION.
- 321 'DURO-LAST' SINGLE PLY ROOF MEMBRANE OVER MINIMUM R-20 RIGID INSULATION BOARD OVER 5/8" APA RATED EXTERIOR GRADE PLYWOOD OVER TRUSSES. INSTALL PER MANUFACTURER'S SPECIFICATIONS.
- 322 OVERFLOW SCUPPER.
- 325 WATER HEATER VENT.
- 326 PROVIDE 36" WIDE (MIN.) OPENING IN TWO SIDES OF TOWER WALL FOR DRAINAGE
- 327 PROVIDE CRICKET IN CORNER TO ALLOW POSITIVE DRAINAGE. NO STANDING WATER SHALL OCCUR IN TOWER.

KEY NOTES **B**

18048.20003

CONTRACT DATE:
 BUILDING TYPE: END. MED40
 PLAN VERSION: MARCH 2020
 SITE NUMBER: 314443
 STORE NUMBER: #000000

TACO BELL

615 METROPOLITAN AVE
 LEAVENWORTH, KS 66848



**ENDEAVOR 1.0
 ROOF PLAN**

A3.0

PLOT DATE: 10/5/2020 4:29:23 PM

BIM 3007/18048.20003_TacoBell_Leavenworth18048.20003_A_TACO-BELL-LEAVENWORTH_V18.rvt