

N-NEW, R-RELO, E-EXISTING, F-FUTURE, O-OPTIONAL				EQUIPMENT SCHEDULE					
ITEM #	QTY	OPT	ITEM DESCRIPTION	MFGR	UNIT ID	UL LIST	NSF LIST	FURN BY	REMARKS
1.18	3	N	MODULAR FRONT COUNTER BASE	DÉCOR	MFC	-	2	GC	SIZE VARY PER MATRIX
1.19	1	N	MODULAR FRONT COUNTER DELIVERY POD	DÉCOR	-	-	2	GC	-
21.83	1	N	SUGAR DISPENSER	SURESHOT	-	-	-	KES	-
25.96	1	N	SLIMLINE ICED BEVERAGE DISPENSER-LOW PROFILE	BUNN-O- MATIC	TDON-LP	E32066	4	KES	KES TO VERIFY EXACT QUANTITY PER MARKET
44.24	1	N	3' CENTER ISLAND, BEV HEIGHT	H&K	SEE ELEV	-	2	KES	-
45.47	1	N	MOBILE CUP CART	H&K	SEE ELEV	-	-	-	-
46.02	1	N	SYRUP BOTTLE RACK - 5-SYRUP PUMPS, HORIZONTAL	-	-	-	2	KES	-
51.06	1	N	CUP LID HOLDER-SINGLE WIDE, 3 TIER	H&K	SEE ELEV	-	2	KES	-
201.26	1	N	DELIVERY STAGING STAND - 30" X 36"	METRO	SEE ELEV	-	2	KES	STAINLESS STEEL TOP W/ 5 SHELVES
205.13	1	N	FROZEN COKE CART	CORNELIUS	IM6210587891	-	-	KES	-
207.11	1	N	30" BASE REFRIGERATOR NEW SWITCHABLE	H&K	SEE ELEV	-	-	KES	-
207.93	1	N	MCLURRY SHELF	H&K	SEE ELEV	-	2	KES	MOUNTS TO COMBO MACHINE
215.07	1	N	POS REGISTER - DELIVERY	BY OWNER	BY OWNER	OEM	-	OWNER	-
216.00	1	N	POS - VIDEO MONITOR	POS	POS	E106786	-	OWNER	GC/POS INSTALLER TO COORDINATE LOCATION W/ O/O
217.00	2	N	PARK/SERVE/ROTATE BUMP BAR	BY OWNER	BY OWNER	-	-	OWNER	GC/POS INSTALLER TO COORDINATE RELOCATION W/ O/O
219.00	2	N	POS - RECEIPT PRINTER	POS	POS	OEM	-	OWNER	SHELF REQUIRED FOR FRONT COUNTER APPLICATIONS
7000.20	1	N	DESSERT BUTLER	H&K	-	-	-	KES	-
7003.00	1	N	BASE REF. SHELF & DUAL POINT OAS @ C.I (WITH CUPS)	H&K	H&K #84150	-	-	KES	-
7159.11	1	O	OPTIONAL UNIVERSAL CART 18" X 24" 3 TIER	METRO	SEE ELEV	-	2	KES	-
7900.00	1	E	EXISTING OATMEAL	-	-	-	-	OWNER	-
8002.02	1	R	RELOCATED UNDER COUNTER CART	-	-	-	-	OWNER	EQP. INSTLR. TO RELOCATE EQUIPMENT
8004.12	3	R	RELOCATED DIGITAL MENUBOARD	-	-	-	-	OWNER	EQP. INSTLR. TO RELOCATE EQUIPMENT, GC TO RELO UTILITIES AS NEEDED
8021.01	3	R	RELOCATED COFFEE BREWER	-	-	-	-	OWNER	EQP. INSTLR. TO RELOCATE EQUIPMENT, GC TO RELO UTILITIES AS NEEDED
8021.87	1	R	RELOCATED STANDOFF, COFFEE/SMOOTHIE STATIONS	-	-	-	-	OWNER	EQP. INSTLR. TO RELOCATE EQUIPMENT
8023.05	1	R	RELOCATED COFFEE CREAM DISPENSER	-	-	-	-	OWNER	EQP. INSTLR. TO RELOCATE EQUIPMENT, GC TO RELO UTILITIES AS NEEDED
8025.01	3	R	RELOCATED ICED BEVERAGE DISPENSER	-	-	-	-	OWNER	EQP. INSTLR. TO RELOCATE EQUIPMENT
8051.03	4	R	RELOCATED CUP LID HOLDER-SINGLE WIDE, 8" HIGH	-	-	-	-	OWNER	EQP. INSTLR. TO RELOCATE EQUIPMENT
8203.02	1	R	RELOCATED HEAT TREAT COMBINATION SHAKE/SUNDAE MACHINE	-	-	-	-	OWNER	EQP. INSTLR. TO RELOCATE EQUIPMENT, GC TO RELO UTILITIES AS NEEDED
8205.11	1	R	RELOCATED FROZEN CARBONATED BEVERAGE	-	-	-	-	OWNER	EQP. INSTLR. TO RELOCATE EQUIPMENT, GC TO RELO UTILITIES AS NEEDED
8207.00	1	R	RELOCATED BLENDER - COUNTERTOP - MCLURRY	-	-	-	-	OWNER	EQP. INSTLR. TO RELOCATE EQUIPMENT, GC TO RELO UTILITIES AS NEEDED
8207.90	1	R	RELOCATED CUP TUBES FOR HEAT TREAT MACHINE	-	-	-	-	OWNER	EQP. INSTLR. TO RELOCATE EQUIPMENT
8215.00	2	R	RELOCATED POS PC HARDWARE - FRONT COUNTER	BY OWNER	POS	OEM	-	OWNER	GC/POS INSTALLER TO COORDINATE RELOCATION W/ O/O
8215.98	1	R	RELOCATED POS PC HARDWARE - D/T	POS INSTALLER	-	OEM	-	OWNER	GC/POS INSTALLER TO COORDINATE RELOCATION W/ O/O
8216.00	1	R	RELOCATED POS - VIDEO MONITOR	POS	POS	E106786	-	OWNER	GC/POS INSTALLER TO COORDINATE LOCATION W/ O/O
8216.05	1	R	RELOCATED ORB MONITOR	BY OWNER	BY OWNER	-	-	OWNER	GC/POS INSTALLER TO COORDINATE RELOCATION W/ O/O
8218.00	2	R	RELOCATED POS - CASH DRAWER	BY OWNER	BY OWNER	OEM	-	OWNER	GC/POS INSTALLER TO COORDINATE RELOCATION W/ O/O
8219.00	2	R	RELOCATED POS - RECEIPT PRINTER	POS	POS	OEM	-	OWNER	GC/POS INSTALLER TO COORDINATE RELOCATION W/ O/O
9009.08	1	E	EXISTING UTILITY CHASE - CHASE F/ MANITOWOC CUBER ON ABS	-	-	-	-	OWNER	-
9009.10	1	E	EXISTING UTILITY CHASE F/ DRIVE THRU CBB	-	-	-	-	OWNER	-
9020.00	1	E	EXISTING AUTOMATED BEVERAGE SYSTEM	-	-	-	-	OWNER	-
9021.10	1	E	EXISTING SPECIALTY COFFEE	-	-	-	-	OWNER	-
9021.11	1	E	EXISTING BLENDED ICE MACHINE	-	-	-	-	OWNER	-
9021.90	1	E	EXISTING BRACKET FOR BUMP BAR & PRINTER	-	-	-	-	OWNER	-
9024.01	1	E	EXISTING ORANGE JUICE DISPENSER	-	-	-	-	OWNER	-
9025.01	1	E	EXISTING ICED BEVERAGE DISPENSER	-	-	-	-	OWNER	-
9025.95	1	E	EXISTING ICED TEA DISPENSER - 2 TIER STAND	-	-	-	-	OWNER	-
9039.15	1	E	EXISTING ICE MACHINE - 1000 LB.	-	-	-	-	OWNER	-
9043.15	2	E	EXISTING HEATED LANDING ZONE	-	-	-	-	OWNER	-
9044.13	1	E	EXISTING CENTER ISLAND- 48" HLZ HEIGHT	-	-	-	-	OWNER	-
9045.11	1	E	EXISTING BEVERAGE CABINET - DRIVE-THRU - 63" WIDE	-	-	-	-	OWNER	-
9045.12	1	E	EXISTING BEVERAGE CABINET - DRIVE-THRU - 30 1/2" WIDE (CBB)	-	-	-	-	OWNER	-
9046.00	1	E	EXISTING CUP DISPENSER VERTICAL F/ 3 TUBES	-	-	-	-	OWNER	-
9051.03	2	E	EXISTING CUP LID HOLDER-SINGLE WIDE, 8" HIGH	-	-	-	-	OWNER	-
9061.00	1	E	EXISTING FRY BAGGING STATION	-	-	-	-	OWNER	-
9066.49	1	E	EXISTING 4-VAT FRYER - GAS - F/F/F/S	-	-	-	-	OWNER	-
9074.01	1	E	EXISTING UNIVERSAL EXHAUST HOOD (R.H.) GAS 4-VAT FRYER	-	-	-	-	OWNER	-
9080.00	1	E	EXISTING MECHANICAL CHASE, 9"x18" SGCL.	-	-	-	-	OWNER	-
9081.01	1	E	EXISTING PRODUCT LANDING SHELF - SOLID TOP	-	-	-	-	OWNER	-
9159.03	1	E	EXISTING CART	-	-	-	-	OWNER	-
9179.03	1	E	EXISTING REFRIGERATOR - UNDERCOUNTER	-	-	-	-	OWNER	-
9179.96	1	E	EXISTING REFRIGERATOR - 36" WALL HUNG OR STAND MOUNTED	-	-	-	-	OWNER	-
9181.01	1	E	EXISTING SPECIALTY COFFEE REFRIGERATOR-27" WIDE	-	-	-	-	OWNER	-
9201.10	1	E	EXISTING HAPPY MEAL CART - 14" x 30"	-	-	-	-	OWNER	-
9201.16	1	E	EXISTING WORK TABLE F/ ABS & CONDIMENTS	-	-	-	-	OWNER	-
9215.98	1	E	EXISTING POS PC HARDWARE - D/T	-	-	-	-	OWNER	-
9216.00	5	E	EXISTING POS - VIDEO MONITOR	-	-	-	-	OWNER	-
9217.00	1	E	EXISTING PARK/SERVE/ROTATE BUMP BAR	-	-	-	-	OWNER	-
9219.02	1	E	EXISTING POS - RECEIPT PRINTER	-	-	-	-	OWNER	-
9237.00	1	E	EXISTING PIE DISPLAY	-	-	-	-	OWNER	-
9700.00	1	E	EXISTING HAND SINK	-	-	-	-	OWNER	-

ELECTRICAL SCHEDULE									
ITEM #	QTY	ITEM DESCRIPTION	VOLT PHASE	FLA DRAW	HP	RECEP TYPE	BRKR SIZE	COND WS	PNL CKT
207.11 E2	1	BASE REFRIGERATOR	120/1	3.2	-	5-20R	20A	1/2"C-2#12	DETERMINE IN FIELD
21.83 E2	1	SUGAR DISPENSER	120/1	0.6	-	5-20R	20A	1/2"C-2#12	SEE RMKS
211.00 E6	1	DELIVERY TABLET	120/1	3.0	-	(2) 5-20R	20A	1/2"C-2#12	DETERMINE IN FIELD
215.07 E1	1	POS REGISTER - DELIVERY	120/1 ISOLATED	3.0	-	IG4700	20A	1/2"C-2#12IG	DETERMINE IN FIELD
215.07 E3	1	POS REGISTER - DELIVERY	-	-	-	4x4x4 PB	-	-	-
216.00 E11	1	POS - VIDEO MONITOR	120/1 ISOLATED	1.5 EA.	-	IG4700	20A	1/2"C-2#12IG	DETERMINE IN FIELD
216.00 E12	1	POS - VIDEO MONITOR	DATA CABLE	-	-	4x4x4 PB	-	-	-
217.00 E1	2	PARK/ROTATE/SERVE BUMP BAR	DATA CABLE	-	-	-	-	EXISTING/RELOCATED	SEE RMKS
219.00 E7	1	POS - RECEIPT PRINTER	120/1 ISOLATED	0.7	-	IG4710	20A	1/2"C-2#12IG	DETERMINE IN FIELD
219.00 E8	1	POS - RECEIPT PRINTER	DATA CABLE	-	-	-	-	-	SEE RMKS
219.05 E3	1	STICKY LABEL PRINTER	120/1 ISOLATED	0.7	-	IG4700	20A	1/2"C-2#12IG	DETERMINE IN FIELD
8021.01 E2	1	RELOCATED COFFEE BREWER	VERIFY	VERIFY DRAW	VERJFY	VERIFY	20A	SEE RMKS	VERIFY
8021.01 E3	2	RELOCATED COFFEE BREWER	VERIFY	VERIFY DRAW	VERIFY	VERIFY	20A	SEE RMKS	VERIFY
8023.05 E2	1	RELOCATED CREAM DISPENSER	VERIFY	VERIFY DRAW	VERIFY	VERIFY	VERIFY BREAKER	VERIFY	DETERMINE IN FIELD
8203.02 E1	1	RELOCATED HEAT TREAT COMBINATION SHAKE/SUNDAE MACHINE	VERIFY	VERIFY DRAW	VERIFY	VERIFY	VERIFY BREAKER	VERIFY	DETERMINE IN FIELD
8205.11 E1	1	FROZEN CARBONATED BEVERAGE	VERIFY	VERIFY DRAW	VERIFY	VERIFY	VERIFY BREAKER	VERIFY	DETERMINE IN FIELD
8207.00 E1	1	RELOCATED BLENDER - MCLURRY - COUNTERTOP	VERIFY	VERIFY DRAW	VERIFY	VERIFY	VERIFY BREAKER	VERIFY	DETERMINE IN FIELD
8215.98 E1	1	RELOCATED POS PC HARDWARE - 2 BOOTH D/T	VERIFY	VERIFY DRAW	VERIFY	VERIFY	VERIFY BREAKER	VERIFY	DETERMINE IN FIELD
8215.98 E2	1	RELOCATED POS PC HARDWARE - 2 BOOTH D/T	VERIFY	VERIFY DRAW	VERIFY	VERIFY	VERIFY BREAKER	VERIFY	DETERMINE IN FIELD
8216.00 E1	1	RELOCATED POS - VIDEO MONITOR	VERIFY	VERIFY DRAW	VERIFY	VERIFY	VERIFY BREAKER	VERIFY	DETERMINE IN FIELD
8216.00 E2	1	RELOCATED POS - VIDEO MONITOR	VERIFY	VERIFY DRAW	VERIFY	VERIFY	VERIFY BREAKER	VERIFY	DETERMINE IN FIELD

PLUMBING SCHEDULE									
ITEM #	QTY	ITEM DESCRIPTION	GAS TYPE	GAS BTU	GAS SIZE	HOT WATER	COLD WATER	MISC PLBG	REQUIREMENTS
8021.01 P2	1	RELOCATED COFFEE BREWER	-	-	-	-	-	1/4" FILTERED	DN CHASE FROM REVERSE OSMOSIS SYSTEM. BEV INSTALLER TO CONN CW LINE, PER LOCAL CODES
8021.01 P3	2	RELOCATED COFFEE BREWER	-	-	-	-	-	1/4" FILTERED	DN WALL FROM REVERSE OSMOSIS SYSTEM. BEV INSTALLER TO CONN CW LINE, PER LOCAL CODES
8205.11 P1	1	RELOCATED FROZEN CARBONATED BEVERAGE	-	-	-	-	-	-	PC TO RELOCATE UTILITIES AS NEEDED



H + K INTERNATIONAL

H + K DALLAS INC.
2200 SKYLINE DR.
MESQUITE, TX 75149
214.818.3500

DATE : 28JUL22

DRAWN : FT

CHECKED : EM

SCALE : SEE PLAN

BY						
DESCRIPTION						
REV						
DATE						

TITLE :

SAO
SCHEDULES

BUSINESS 54 SOUTH
FULTON, MO

THESE DRAWINGS SPECIFICATIONS ARE THE PROPERTY
OF H+K AND SHALL NOT BE REPRODUCED OR COPIED
WITHOUT H+K'S WRITTEN PERMISSION

CUSTOMER :

McDONALD'S
CORPORATION
OAK BROOK, ILLINOIS

STORE # :

05756

SITE ID :

240174

SHEET #

2 OF 2

SHEET :

K-2

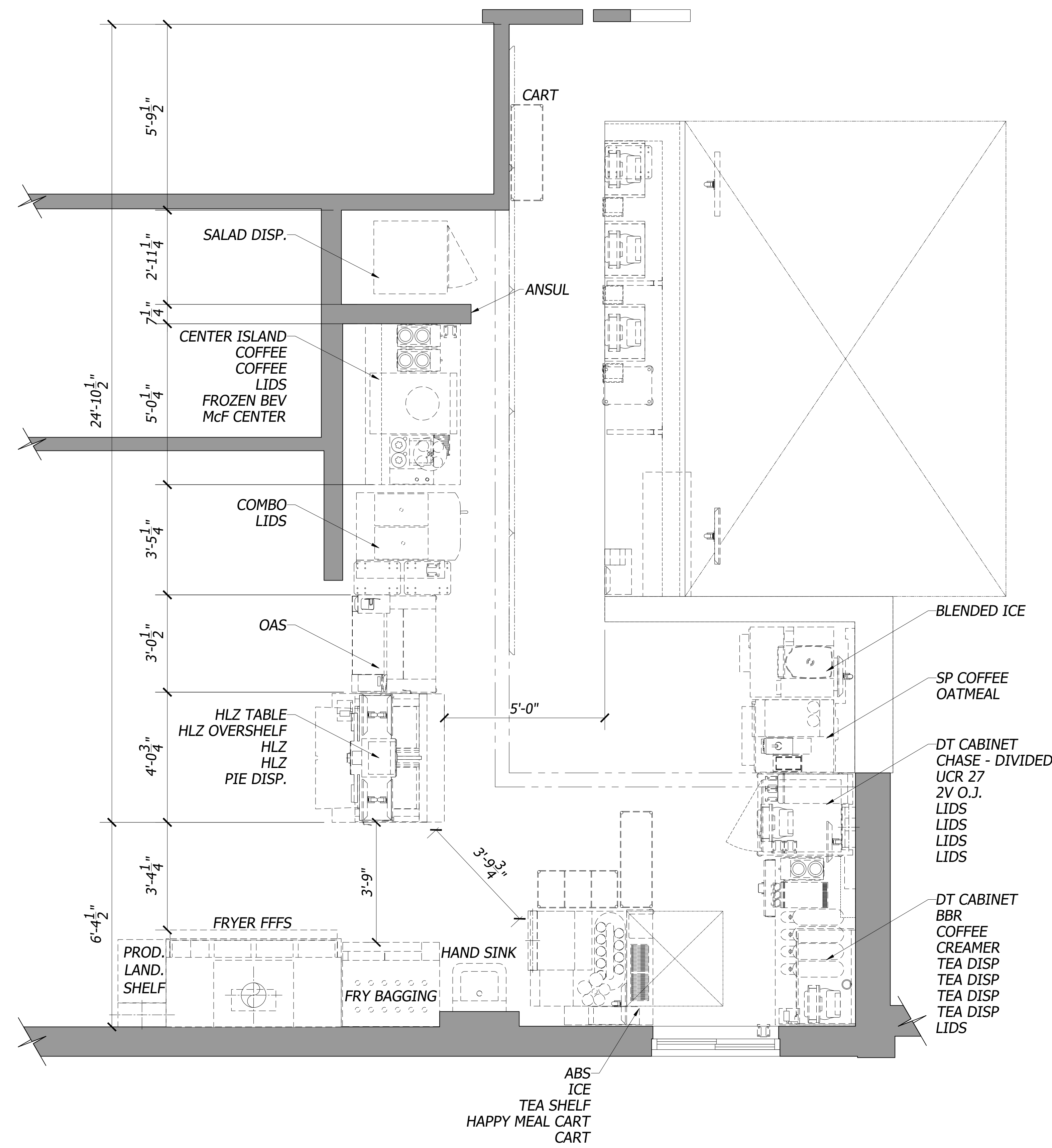

AS-BUILT PLAN

1/2"=1'-0"

LEGEND	
-----	EXISTING EQUIPMENT
-----	EXISTING TRUSSES
-----	SERVICE AREA
-----	OVERHEAD
=====	EXISTING FULL WALL
=====	EXISTING LOW WALL



H + K INTERNATIONAL
H + K DALLAS INC.
2200 SKYLINE DR.
MESQUITE, TX 75149
214.818.3500

DATE :	08JUL22
DRAWN :	GN
CHECKED :	FT
SCALE :	SEE PLAN

BY					
DESCRIPTION					
REV					
DATE					

TITLE :
SAO
AS-BUILT LAYOUT

BUSINESS 54 SOUTH
FULTON, MO

THESE DRAWINGS SPECIFICATIONS ARE THE PROPERTY
OF H+K AND SHALL NOT BE REPRODUCED OR COPIED
WITHOUT H+K'S WRITTEN PERMISSION

CUSTOMER :

McDONALD'S
CORPORATION
OAK BROOK, ILLINOIS

STORE # :

05756

SITE ID :

240174

SHEET #

1 OF 1

SHEET :

AB-1



This information is being reviewed for McDonald's Brand Intent only and does not relieve the designer of responsibility for regulatory/code compliance as well as implementation of applicable McDonald's guidelines

McDonald's USA, LLC

NORTH



SHEET NO.