

VICINITY MAP



AERIAL IMAGE



STORE FRONT

McDonald's
NATIONAL STORE NUMBER: 00171
205 BUSINESS LOOP
COLUMBIA, MO 65201

SHEET INDEX

| SHEET | SHEET NAME |
|-------|---------------------------------|
| V0.00 | COVER SHEET |
| V2.00 | EXISTING FLOOR PLAN |
| V3.00 | EXISTING REFLECTED CEILING PLAN |
| V4.00 | EXISTING KITCHEN EQUIPMENT PLAN |
| V5.10 | INTERIOR ELEVATIONS |
| 5 | TOTAL SHEETS |



19120 SE 34TH STREET
 SUITE 115
 VANCOUVER, WA 98683
 PROJECT CONTACT: MARTY LAKEY
 PHONE: 360.719.1952
 EMAIL: MLAKAY@PMDINC.COM

KEN MCCracken, ARCHITECT

ABBREVIATIONS

| | |
|----------|-------------------------|
| A.F.F. | ABOVE FINISH FLOOR |
| ACT | ACOUSTICAL CEILING TILE |
| B.O. | BOTTOM OF |
| BOH | BACK OF HOUSE |
| CLG | CEILING |
| CONC | CONCRETE |
| GYP. BD. | GYPSUM BOARD |
| GLULAM | GLUE LAMINATED |
| MTL | METAL |
| O.W. | OPEN WEB |
| R/A | RETURN AIR |
| S/A | SUPPLY AIR |
| STL | STEEL |
| WD | WOOD |
| W.F. | WIDE FLANGE |



ANNOTATION SYMBOL LEGEND

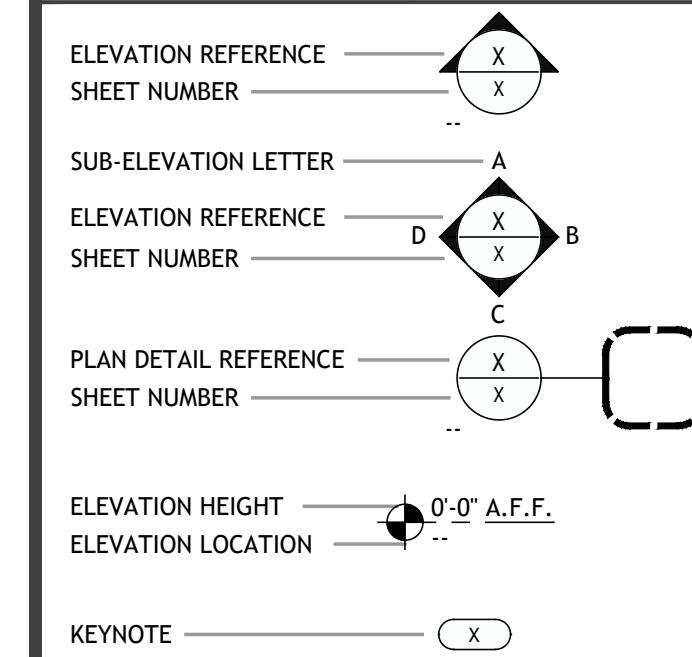

NOTE:
 HATCHING
 INDICATES AREA
 NOT INCLUDED IN
 SCOPE.

McDONALD'S
NATIONAL STORE NUMBER: 00171
205 BUSINESS LOOP
COLUMBIA, MO 65201

| REV | DATE | DESCRIPTION |
|-----|----------|----------------|
| △ | 04.09.21 | SURVEY PACKAGE |

DRAWN BY: _____ TAR
 CHECKED BY: _____ ML
 ARCH. PROJECT NO.: _____
 SV-MCD21022
 SHEET NAME: _____

COVER SHEET

SHEET NUMBER: _____
V0.00

| SYMBOL | DESCRIPTION |
|--------|----------------------|
| | EXTERIOR WALL |
| | COOLER WALL |
| | DEMISING WALL |
| | INTERIOR TENANT WALL |
| | PARTIAL HEIGHT WALL |
| | INTERIOR STUD WALL |
| | FLOOR SINK |
| | FLOOR DRAIN |

| FLOOR PLAN KEYNOTES | FLOOR PLAN LEGEND |
|---------------------|-------------------|
| 1 CUSTOMER ENTRANCE | |
| 2 EMPLOYEE ENTRANCE | |

FLOOR PLAN KEYNOTES 8

FLOOR PLAN LEGEND 4

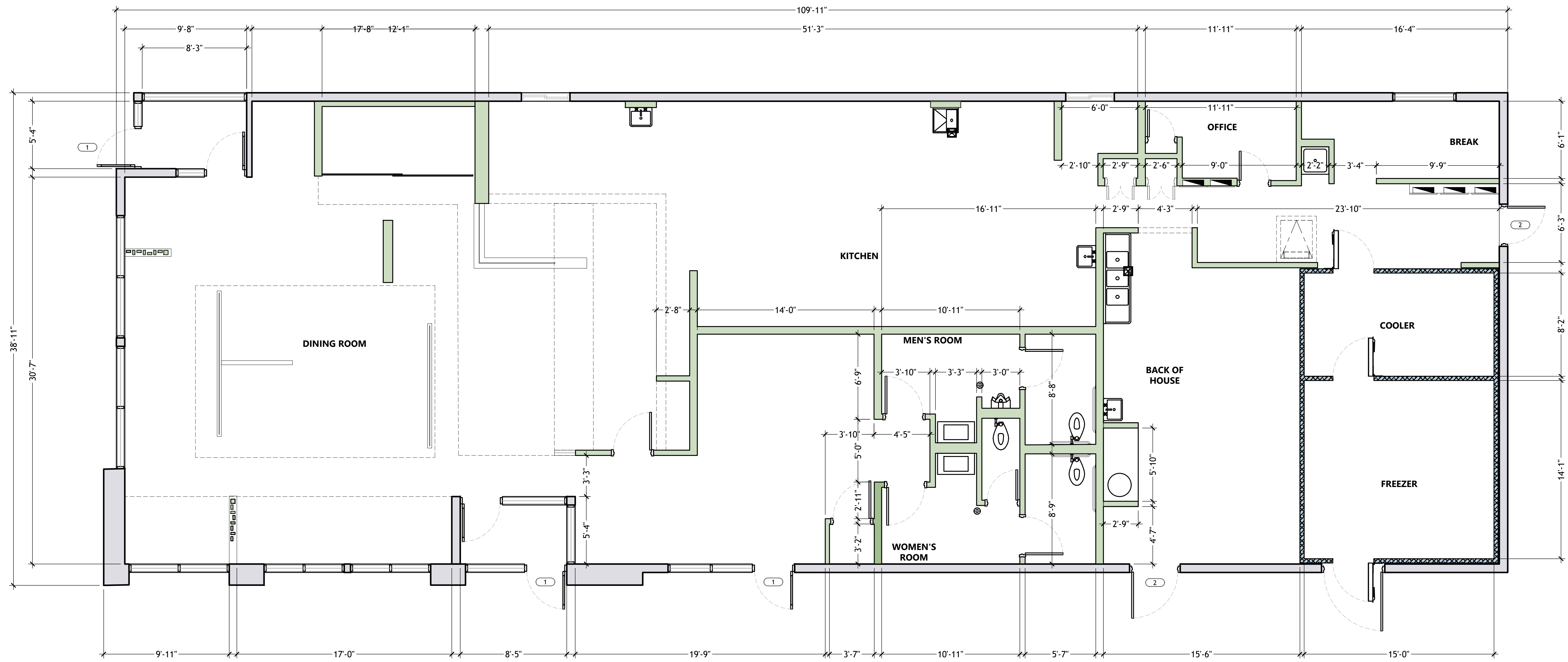

McDonald's
NATIONAL STORE NUMBER: 00171
205 BUSINESS LOOP
COLUMBIA, MO 65201

| REV | DATE | DESCRIPTION |
|------------|------|----------------|
| △ 04.09.21 | | SURVEY PACKAGE |

DRAWN BY: TAR
CHECKED BY: ML
ARCH. PROJECT NO.: SV-MCD21022
SHEET NAME: EXISTING FLOOR PLAN
SHEET NUMBER:



1/4" = 1'-0"

EXISTING FLOOR PLAN

5

V2.00

| SYMBOL | DESCRIPTION | SYMBOL | DESCRIPTION |
|--------|----------------------------|--------|------------------------------|
| | RECESSED CAN LIGHT | | MECHANICAL SUPPLY DIFFUSERS |
| | AIMABLE RECESSED CAN LIGHT | | MECHANICAL RETURN AIR GRILLE |
| | STRIP LIGHT | | EXHAUST FAN W/ LIGHT |
| | PENDANT / CHAIN HUNG LIGHT | | CEILING FAN |
| | TRACK LIGHTING | | ACCESS PANEL |
| | RECESSED TROFFER | | ACCOUSTICAL CEILING TILE |
| | WALL MOUNTED SCONCE | | GYPSUM BOARD |
| | RECESSED MULTI-HEAD | | |
| | EXIT LIGHT | | |
| | EMERGENCY LIGHT | | |
| | PENDANT SECURITY CAMERA | | |
| | SPEAKER | | |
| | SPRINKLER | | |

CEILING PLAN SYMBOL LEGEND 4

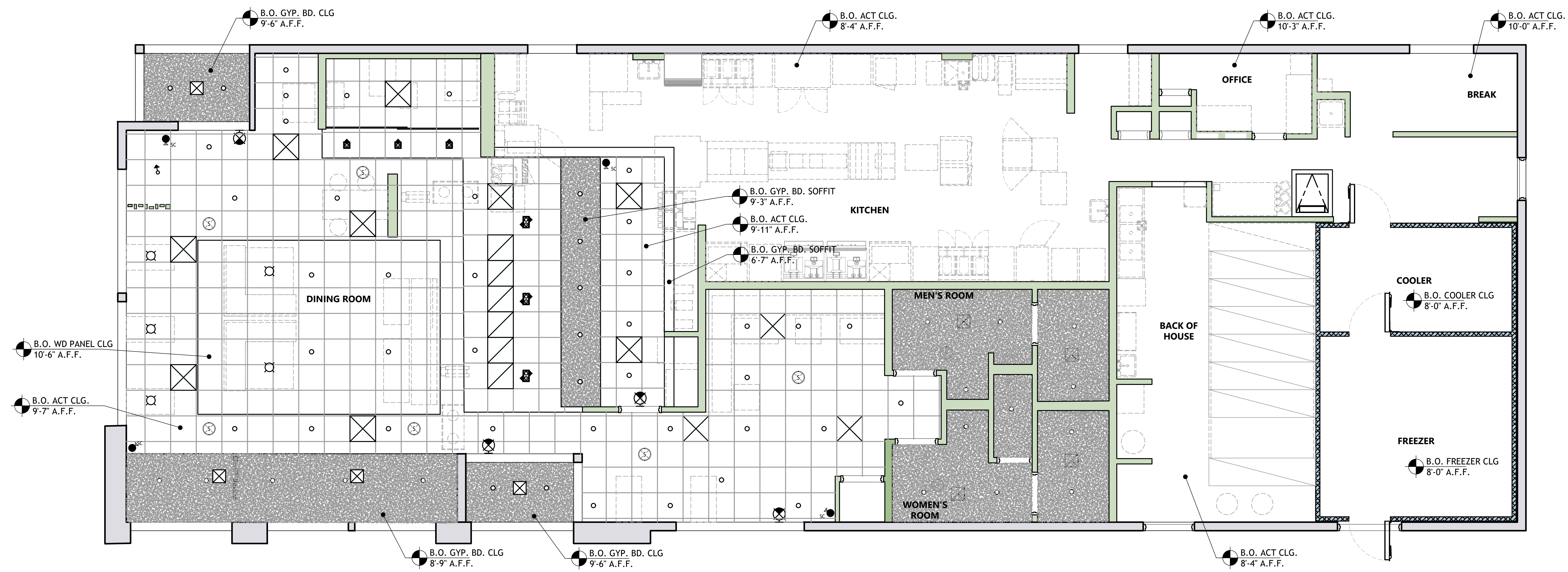

McDONALD'S
NATIONAL STORE NUMBER: 00171
205 BUSINESS LOOP
COLUMBIA, MO 65201

| REV | DATE | DESCRIPTION |
|------------|------|----------------|
| △ 04.09.21 | | SURVEY PACKAGE |

DRAWN BY: TAR
CHECKED BY: ML
ARCH. PROJECT NO.: SV-MCD21022
SHEET NAME: EXISTING CEILING PLAN
SHEET NUMBER: 1



1/4" = 1'-0"

V3.00



McDONALD'S
NATIONAL STORE NUMBER: 00171
205 BUSINESS LOOP
COLUMBIA, MO 65201

| REV | DATE | DESCRIPTION |
|-----|----------|----------------|
| △ | 04.09.21 | SURVEY PACKAGE |

DRAWN BY: TAR
CHECKED BY: ML

ARCH. PROJECT NO.: SV-MCD21022

SHEET NAME: EXISTING KITCHEN EQUIPMENT PLAN

SHEET NUMBER:

V4.00

ELECTRICAL PANEL 'MDP'
MANUFACTURER: SQUARE D
AMP RATING: 1200 AMPS
MAIN CIRCUIT BREAKER (AT PANEL): 1000 AMPS

ELECTRICAL PANEL 'AP-1'
MOUNTING TYPE: RECESSED
MANUFACTURER: SQUARE D
AMP RATING: 225 AMPS
120/240V, 3PH, 4W
NUMBER OF CIRCUITS: 42
MAIN CIRCUIT BREAKER (AT PANEL): NONE AT PANEL

ELECTRICAL PANEL 'AP-2'
MOUNTING TYPE: RECESSED
MANUFACTURER: SQUARE D
AMP RATING: 225 AMPS
120/240V, 3PH, 4W
NUMBER OF CIRCUITS: 42
MAIN CIRCUIT BREAKER (AT PANEL): NONE AT PANEL

ELECTRICAL PANEL 'AP-4'
MOUNTING TYPE: RECESSED
MANUFACTURER: SQUARE D
AMP RATING: 225 AMPS
120/240V, 3PH, 4W
NUMBER OF CIRCUITS: 42
MAIN CIRCUIT BREAKER (AT PANEL): NONE AT PANEL

ELECTRICAL PANEL 'AP-3'
MOUNTING TYPE: RECESSED
MANUFACTURER: SQUARE D
AMP RATING: 225 AMPS
120/240V, 3PH, 4W
NUMBER OF CIRCUITS: 42
MAIN CIRCUIT BREAKER (AT PANEL): NONE AT PANEL

ELECTRICAL PANEL 'CP'
MOUNTING TYPE: RECESSED
MANUFACTURER: SQUARE D
AMP RATING: 125 AMPS
120/240V, 1PH, 3W
NUMBER OF CIRCUITS: 30
MAIN CIRCUIT BREAKER (AT PANEL): NONE AT PANEL

ELECTRICAL PANEL 'LP-1'
MOUNTING TYPE: RECESSED
MANUFACTURER: SQUARE D
AMP RATING: 225 AMPS
120/208V, 3PH, 4W
NUMBER OF CIRCUITS: 42
MAIN CIRCUIT BREAKER (AT PANEL): NONE AT PANEL

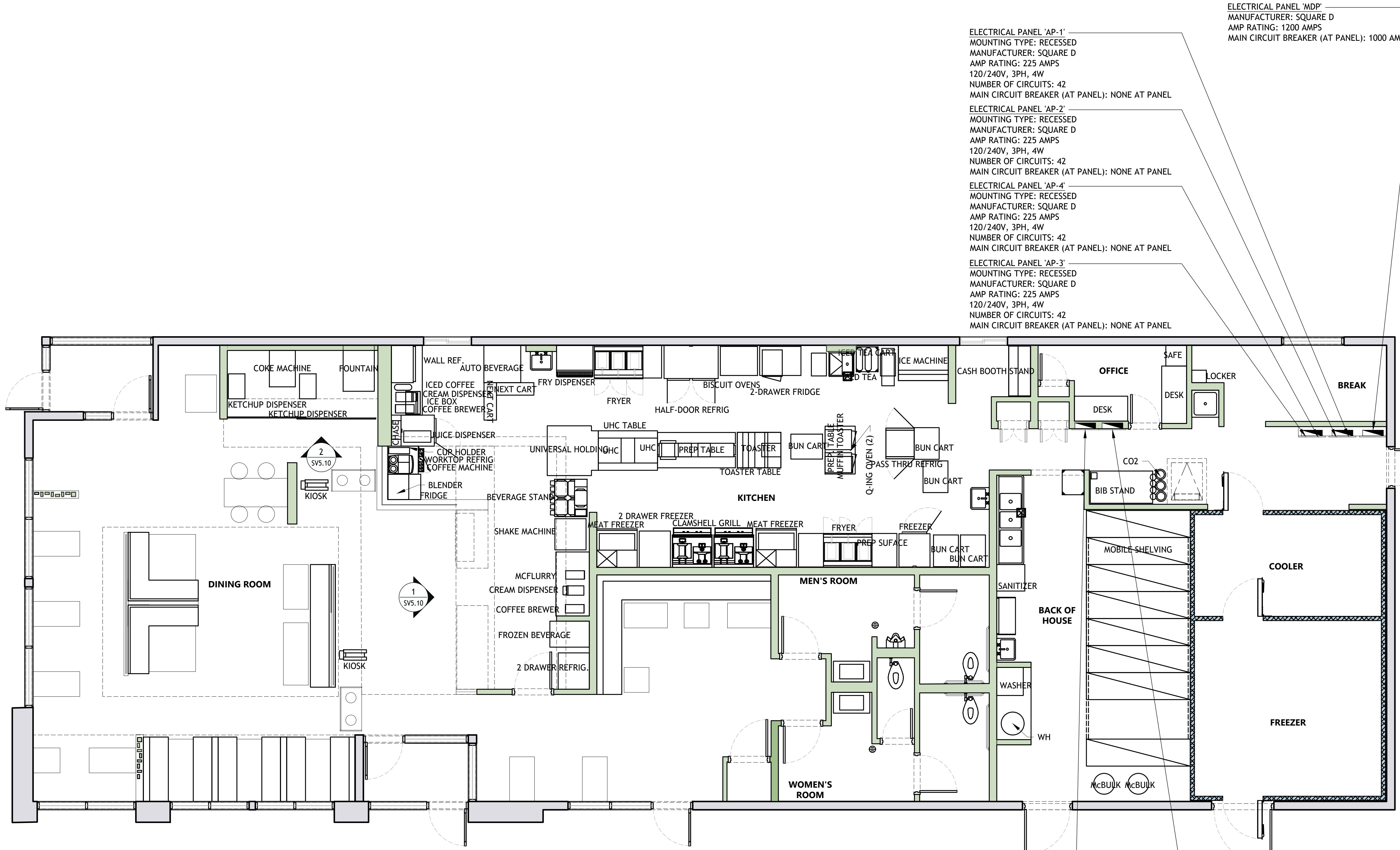



McDONALD'S
NATIONAL STORE NUMBER: 00171
205 BUSINESS LOOP
COLUMBIA, MO 65201

NOT USED 3/8" = 1'-0" 11

NOT USED 3/8" = 1'-0" 3

NOT USED 3/8" = 1'-0" 9

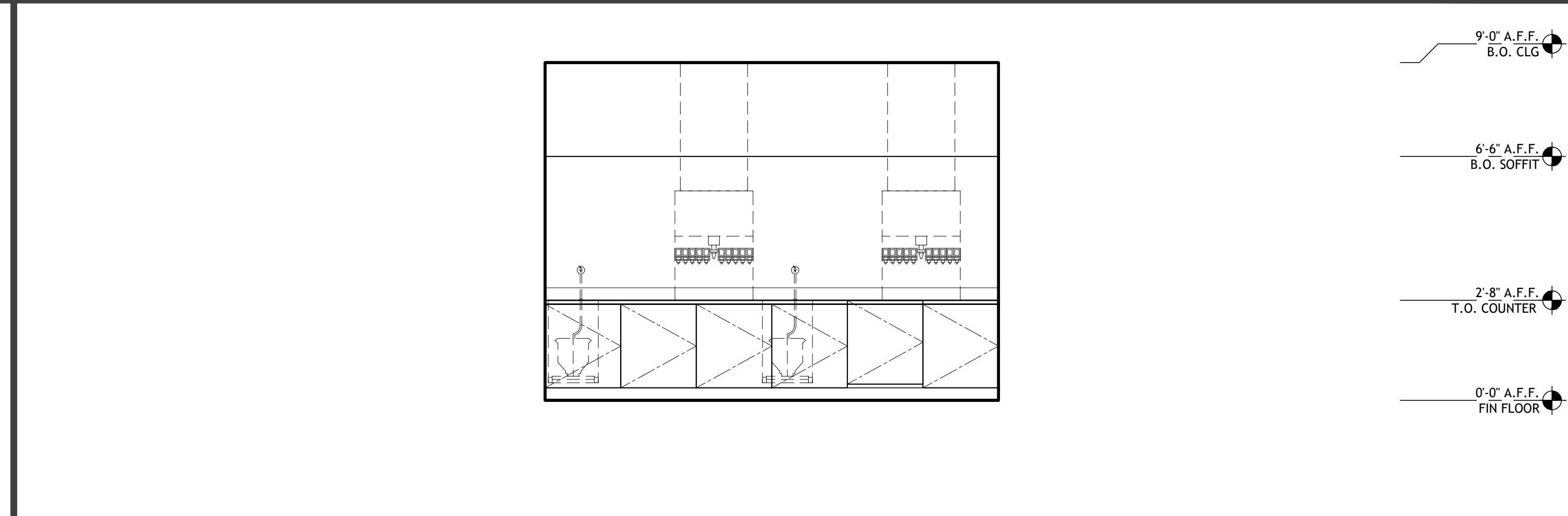

FOUNTAIN AREA 3/8" = 1'-0" 2

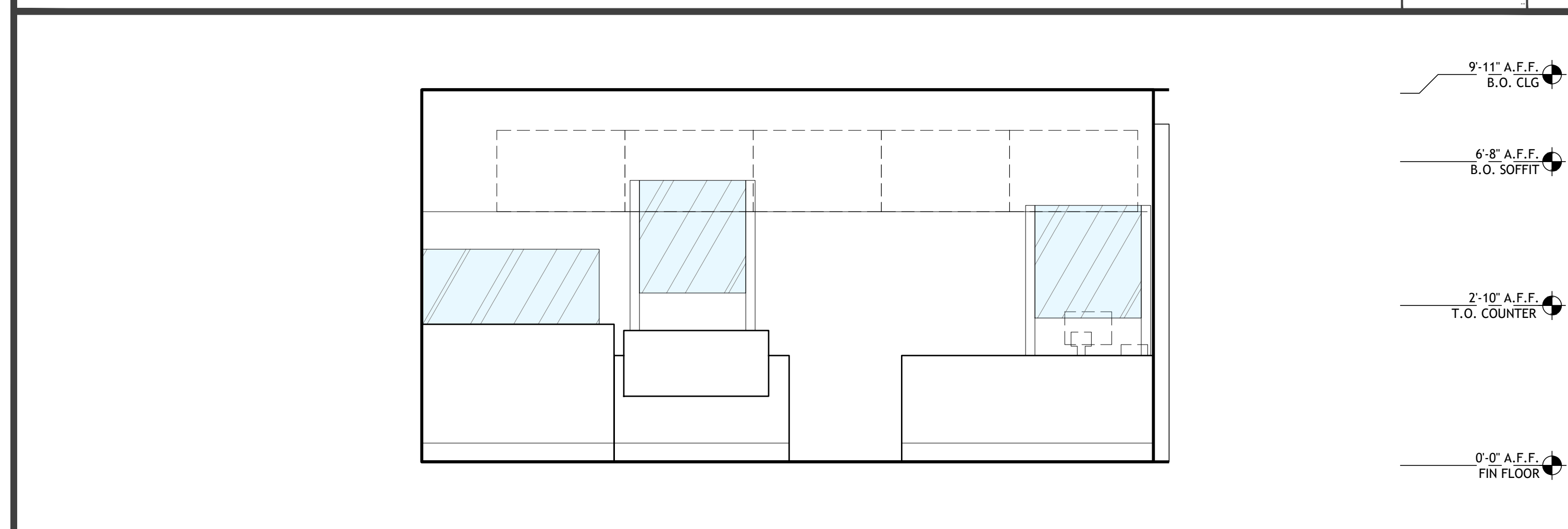

SERVICE COUNTER 3/8" = 1'-0" 1

| REV | DATE | DESCRIPTION |
|-----|----------|----------------|
| △ | 04.09.21 | SURVEY PACKAGE |
| | | |
| | | |
| | | |
| | | |
| | | |
| | | |
| | | |
| | | |
| | | |
| | | |
| | | |
| | | |
| | | |
| | | |
| | | |
| | | |
| | | |
| | | |
| | | |
| | | |
| | | |
| | | |
| | | |
| | | |

DRAWN BY: TAR
CHECKED BY: ML
ARCH. PROJECT NO.: SV-MCD21022
SHEET NAME: EXISTING INTERIOR ELEVATIONS
SHEET NUMBER: V5.10