

EIS Job: 116572
 National #: 40762
 Location: Springfield, Missouri

General Contractors Name: _____
 Superintendent Name: _____
 Superintendent Number: _____
 Date FD's were provided: _____

Please send in these dimensions as soon as possible to:
 Sara Ebel At (414) 224-0972 Or Email At sara.ebel@elkayinteriorsystems.com

(A) _____	(H) _____	(O) _____	(V) _____
(B) _____	(I) _____	(P) _____	(W) _____
(C) _____	(J) _____	(Q) _____	(X) _____
(D) _____	(K) _____	(R) _____	(Y) _____
(E) _____	(L) _____	(S) _____	(Z) _____
(F) _____	(M) _____	(T) _____	_____
(G) _____	(N) _____	(U) _____	_____

Main ceiling height _____

GC TO PROVIDE APPROPRIATE BLOCKING ABOVE HEADER TO SUPPORT 100 lb. MINIMUM

① WINDOW FD's
1" = 1'-0"

GC TO PROVIDE APPROPRIATE BLOCKING ABOVE HEADER TO SUPPORT 100 lb. MINIMUM

② WINDOW FD's
1" = 1'-0"

Intent:
 Elkay Interior Systems, Inc. (EIS) plans are dimensioned in accordance with received architectural drawings or site survey, and includes, but not limited to ceiling and sill height. There are often occasions where the architectural plans do not match actual site conditions. The Field Dimension Coordination Plan is intended to alleviate any potential discrepancies and coordination issues on the project.

- Instructions:**
- Upon receipt of Final Plans, please provide FINISHED dimensions for the areas listed.
 - Confirmed Field Dimensions (FD's) must be submitted 3 weeks in advance of delivery. If FD's are not received, EIS will proceed with the dimensions provided within the architectural file. EIS will not be responsible for any final fit up issues if dimensions are not received in a timely manner.
 - General Contractor to immediately notify Elkay Interior Systems if field conditions do not match the architectural plan set. EIS will make a good faith effort to accommodate changes, however the client may be responsible for the cost of items already manufactured or in process.

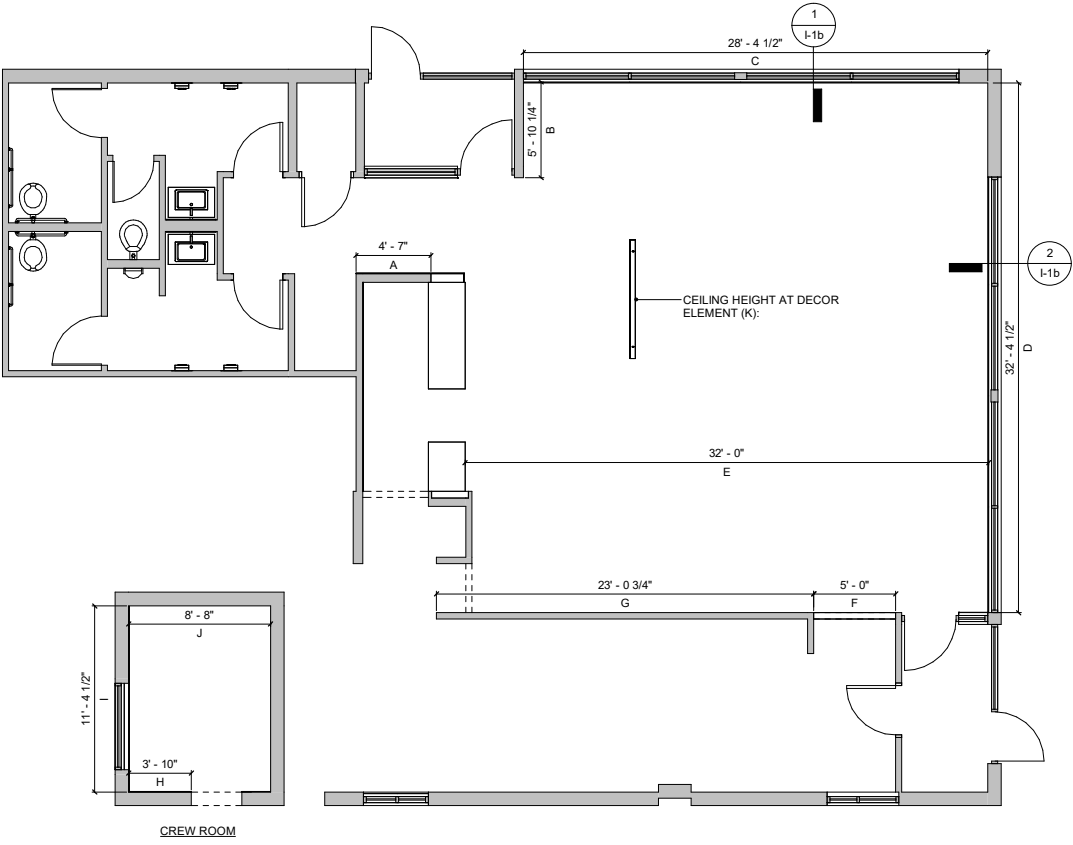

① FD FIELD DIMENSION
3/16" = 1'-0"



3740 W Sunshine | Springfield, Missouri | Site ID: 241290 | National Number: 40762
 RMM: Elsa Pedersen | PM: Sara Ebel | Design: Amanda Hills | CAD: KD, RB | Job #: 116572 | Portfolio: Luna

REV	DATE	BY	DESCRIPTION
1	01/03/23	KD/ZL	Perimeter Received: (10/4/22) Perimeter Drawn (11/16/22). Permit Set Created; Kiosk Review Approval (12/28/22)
2	02/17/23	ZL	Bid Set Created; Wall Mounted Ztops omitted and Communal Adjusted.
2	TBD	AH/CS	Final Plan Set Created; Address Updated



Field Dimension Coordination Plan