

# McDonald's

## Luna | 40762

Springfield, Missouri  
3740 W Sunshine | 65807 <sup>2</sup>

### Project Contacts

Customer  
**Ryan Blumenstock** <sup>1</sup>  
(417) 732-8787  
ryan.blumenstock@partners.mcd.com

Regional Market Manager  
**Elsa Pedersen**  
(414) 331-7027  
elsa.pedersen@elkayinteriorsystems.com

Project Manager  
**Sara Ebel**  
(414) 847-0655  
sara.ebel@elkayinteriorsystems.com

Designer  
**Amanda Hills** <sup>2</sup>  
amanda.hills@elkayinteriorsystems.com

Drawn By  
**KD, RB**  
11/16/22

### Sheet Index

I-1	Cover Sheet
I-1a	Requirements
I-1b	Field Dimension Coordination Plan
I-2	Floor Plan
I-2a	Dimension Plan
I-2b	3D View
I-3	Finish Plan
I-4	Reflected Ceiling Plan
I-5	Elevations
I-5a	Elevations
I-5b	Typical Elevations
I-6	Details
I-7	Graphics
I-8	EIS Specifications
I-8a	EIS Specifications
I-9	GC Specifications
I-9a	GC Specifications

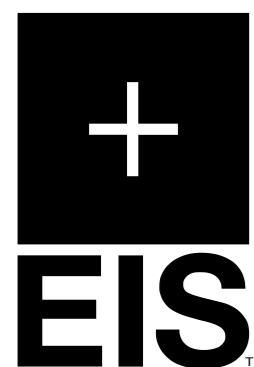

3740 W Sunshine | Springfield, Missouri | Site ID: 241290 | National Number: 40762  
RMM: Elsa Pedersen | PM: Sara Ebel | Design: Amanda Hills | CAD: KD, RB | Job #: 116572 | Portfolio: Luna

REV	DATE	BY	DESCRIPTION
	01/03/23	KD/ZL	Perimeter Received: (10/4/22) Perimeter Drawn (11/16/22). Permit Set Created; Kiosk Review Approval (12/28/22)
1	02/17/23	ZL	Bid Set Created; Wall Mounted 2tops omitted and Communal Adjusted.
2	04/21/23	AH/CS	Final Plan Set Created; Address Updated



# ICC/ANSI A117.1 - 2017

1. THIS PROJECT SHALL COMPLY WITH ALL FEDERAL AMERICANS WITH DISABILITY ACT REGULATIONS AND ALL LOCAL ACCESSIBILITY REGULATIONS

## GENERAL REQUIREMENTS

**Terms & Conditions:** ElKay Interior Systems, Inc. (EIS) contract terms & conditions supersede all items outlined within the Requirements page.  
**Clarification of Scope:** EIS is not the prime contractor or architect of record. EIS provides design services and design elements manufactured to project specifications. The Owner/Client and General Contractor (GC) bear the responsibility to review all contract documents and scope of work from the various subcontractors and vendors. EIS shall not serve as, supervise, or have any responsibility for any contractor or consultant, and will not have control or be responsible for construction means, methods, techniques, sequences or procedures conducted by contractors and consultants.  
**Plan Approval:** EIS shall not be responsible for plan submittal to or procuring permit from any public entity.  
**Code Compliance:** EIS is not the architect of record. The project Architect, Engineers and Contractors shall be responsible to ensure the project is compliant with all local, state and federal codes.  
**Work by Owner/Client:** Owner furnished or salvaged equipment will be coordinated and installed by others.  
**Project Coordination:** The Owner/Client and GC are responsible for management and communication of the schedule to provide adequate lead time to design, manufacture, ship and install design elements in the expected time frame.  
**Change Orders and Schedule:** EIS will make a good faith effort to accommodate changes, however EIS reserves the right to extend the lead time and invoice the Owner/Client for new, previously manufactured or in-process product that may have been impacted by changes. EIS maintains the right to refuse entering into any additional billing agreements with Third-parties and will consider such changes as contractual obligation of the Owner/Client (primary contract holder).  
**Site Access:** The Owner/Client and GC agree that EIS representatives may have access to the site at any point during construction if necessary.  
**Cleaning Instructions:** Refer to McDonalds Access McD website for the most up to date list of approved cleaning products and instructions.

## QUALITY REQUIREMENTS

**Codes**  
 EIS is not licensed to provide signed/sealed drawings. EIS cooperates with all Owner/Client's licensed professionals and other licensed professionals to provide drawings and specifications that meet local codes.

**Laws**  
 EIS strives for the contract documents to conform to the Title III of the Americans with Disability Act (ADA). EIS is not licensed to provide signed/sealed drawings. EIS cooperates with all Owner/Client's licensed professionals to provide drawings and specifications that meet the requirement of ICC/ANSI A117.1 -2017 Standards for Accessible Design. EIS will not be responsible for construction deviations by others from the design that may create situations out of compliance with the ADA.  
 Title III prohibits discrimination on the basis of disability in the activities of places of public accommodations and requires newly constructed and altered places of public accommodation - as well as commercial facilities - to comply with the ADA Standards.

**Permits**  
 All permits and fees are the responsibility of the Owner/Client and their agents. EIS agrees to provide drawings and specifications to be included in permit sets as needed.

**Accessible Routes**  
 Plans to comply with ICC/ANSI A117.1 -2017 Standards for Accessible Design section 402.

**Doors, Doorways and Gates**  
 Plans to comply with ICC/ANSI A117.1 -2017 Standards for Accessible Design section 404.

**Protruding Objects**  
 Plans to comply with ICC/ANSI A117.1 -2017 Standards for Accessible Design section 307.

**Seating**  
 Plans to comply with IBC 2018 1108.2.9.1

**Floor Surfaces**  
 Plans to comply with ICC/ANSI A117.1 -2017 Standards for Accessible Design section 302.

**Reach Ranges (Outlet Location)**  
 Plans to comply with ICC/ANSI A117.1 -2017 Standards for Accessible Design section 308.

**Signs**  
 Plans to comply with ICC/ANSI A117.1 -2017 Standards for Accessible Design section 703.

**Dining Surfaces and Work Surfaces**  
 Plans to comply with ICC/ANSI A117.1 -2017 Standards for Accessible Design section 902 or CBC 11B-306.3 when required in the state of California.

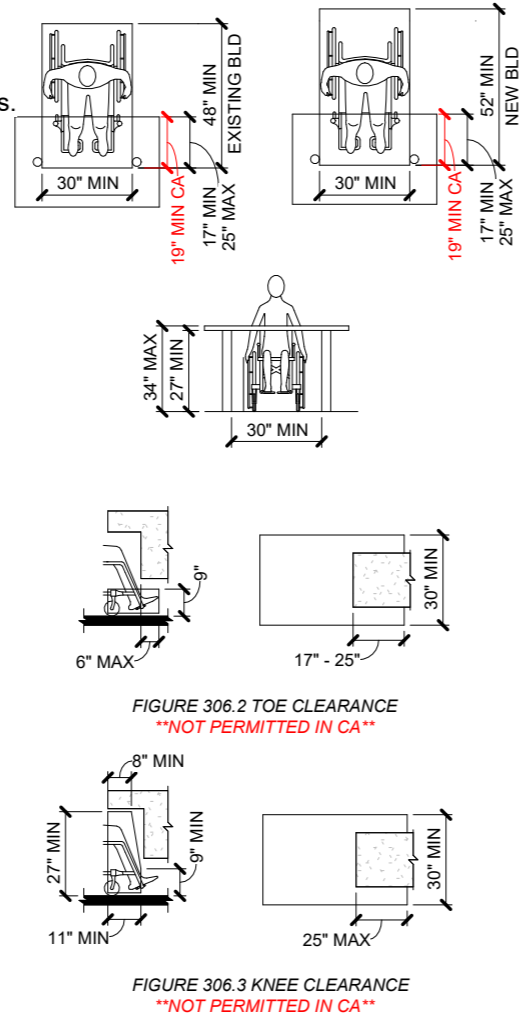

## OWNERSHIP AND USE OF DOCUMENTS

- Drawings, schedules and specifications and other instruments of service are and shall remain the property of EIS whether or not the Project for which they are prepared is completed or executed. If the Owner has paid EIS the compensation described in Section VI, the Owner shall be permitted to retain copies, including a set of non-reproducible copies of drawings, schedules and specifications for information and reference in connection with the Owner's use and occupancy of the Project. If the Owner without EIS approval modifies the drawings, schedules and/or specifications, EIS is not responsible for any loss, cost or damage relating to use or application thereof. The Owner may not use the drawings, schedules, specifications or other instruments of service provided hereunder for any project or for any other purpose other than the Project. EIS (or, as appropriate, its subcontractor) is the author and owner of all drawings, schedules, specifications or other instruments of service provided hereunder and retains all statutory and common law copyrights and other rights. Upon termination of this Contract for Design Services by EIS due to the Owner's breach, the Owner shall no longer have the right to use drawings, schedules, specifications and other instruments of service. The Owner may not permit any third party to use such drawings, schedules, specifications and other instruments of service, except as expressly provided herein and with respect to the Project. EIS's written permission must be obtained prior to using such drawings, schedules, specifications and other instruments of service for future additions or alterations to the Project. The designs depicted within the contents of the drawings belong to EIS and that in future "fulfillment" stages of the project that these designs and drawings may not be used by the Owner to shop for other manufacturers to fulfill the intent of the design. In other words, EIS is the sole proprietary manufacturer of the items in the design.
- All computer files containing conceptual imagery, illustrations and all images within the contract documents in the form of artwork or other graphic design remain the intellectual property of EIS. All rights reserved.

## WARRANTY CLAUSE

**Contract Obligations:** Refer to contract terms and conditions for full listing of obligations  
**Damages During Construction:** EIS does not accept responsibility for product replacement that is due to misuse by other entities or trades during construction. This is defined as "Trade Damage."  
**Warranty Limitations:** If product installation is performed by others, the warranty terms will be limited to the responsibility of replacing product only. All associated labor costs will be by the Owner/Client  
**Limited Warranty:** EIS warrants to the Owner/Client that the products sold hereunder will be free from material defects in workmanship and material under normal use and service for a period of one year from the date of EIS's delivery of products to the delivery point. There is NO WARRANTY in cases of damages in transit, negligence, abuse, abnormal usage, misuse, accidents, abnormal wear and tear, damage due to environmental or natural elements. Failure to follow the EIS warranty terms and general installation instructions may result in a void of warranty. This may include, but not be limited to improper installation (when performed by others), storage conditions, maintenance or deviation from cleaning guidelines.

## RESPONSIBILITY OF THE GENERAL CONTRACTOR

**Summary of Responsibility:** The Owner/Client may contract with multiple entities to complete the work within the drawings. This may include, but not be limited to the GC, Kitchen Equipment Supplier, Equipment Vendors, Landscaping Contractors and Seating & Décor. The GC is considered the prime entity on site and shall be responsible for all scope review, project coordination, sequencing and schedule communication.  
**Coordination of Site Conditions:** EIS plan sets are based on the received architectural electronic drawing files or Third-Party site survey. The GC shall provide EIS with actual field dimensions to verify existing conditions, including, but not limited to finished ceiling heights, finished building openings, columns or any other conditions that may affect the design layout or ADA aisleways. Confirmed Field Dimensions (FD's) must be submitted by the GC 3 weeks in advance of delivery. If FD's are not received, EIS will proceed with the dimensions provided within the architectural file or Third-Party site survey. EIS will not be responsible for any final fit up issues if dimensions are not received in the time frame noted above.  
**Plan Printing:** Recommended print size is 24 x 18. Contractors bear the responsibility of verifying scale before any take-offs or field application.  
**Staging:** Provide a water-tight, broom-swept area to stage and protect pre-installed product.  
**Unloading:** EIS is not responsible for offloading any product purchased or installed by others, including all wall and floor finish materials. A forklift is recommended on site, as not all EIS pallets/crating is suitable for a lift gate.  
**Waste Disposal:** Provide dumpster or other means of waste disposal  
**Protection of Design Elements:** GC is responsible to protect product from being damaged during construction.  
**Wall Panel & Ceiling Tile (if applicable):** Carefully review the plan comments section for coordination instructions.

## EIS SCOPE CLARIFICATION

**General Scope:** The information in this set of drawings describes fixtures, furnishings and other items delivered by EIS to the address on the contract. If EIS is contracted to install the product, the EIS scope will include the items identified on the Plan Index as EIS Specifications, but will not include the installation of any items noted in the GC Specifications.  
**Front Service Elements:** Items may be provided by EIS, but is coordinated through alternative client channels. Review plan notes and ensure this scope is on order to ensure proper coordination.

## INSTALLATION TERMS (IF PURCHASED)

**General Terms:**

- Schedule changes must be communicated to EIS in advance of service. Schedule changes or cancellations within 48 hours of intended service may result in billable charges.
- The EIS installation schedule is considered firm (14) calendar days in advance of service. EIS will make a good faith effort to accommodate schedule change notifications received less than (14) calendar days, but reserves the right to schedule based on crew availability.
- Cost of installation is for a single mobilization. Return trips will be considered billable.
- EIS is not responsible for local building code requirements
- Installation labor is priced based on the assumption that the dining room will be closed for construction and that work will be permitted from 7am – 7pm. EIS reserves the right to increase the cost of service if 2nd shift or premium time labor is required.
- Dining room floors, walls and ceilings must be substantially complete prior to installation provided hereunder, as reasonably determined by EIS. EIS reserves the right to issue a change order in the event any of such conditions are not met prior to scheduled installation.
- EIS agrees to dispose of own packaging, and to maintain a clean workspace that is free from hazard. Dumpsters provided by others.
- Installer and/or GC to seal all compact laminate base, decor, or wall base with silicone caulking. Color to best match base.

### Site Readiness Conditions:

Prior to the delivery and installation for EIS fixtures, decor, and furnishings:

- Interior wall finished including, but not limited to, wall coverings, wainscoting, paint, chair rail, and molding, shall be completely installed.
- The floor is broom clean.
- Floor and base tile to be grouted, cleaned and in place for a minimum of 48 hours.
- All openings to have glazing and frames installed.
- The HVAC system to be installed and in use.
- The ceiling grid and tile or other system to be installed.
- Lighting fixtures to be installed.
- Water supply convenient to work space.
- Electrical service of two 120V/30 amp circuits to be available.
- Work space to be free of other contractors attempting to complete their work.
- Dumpster available for packaging disposal.
- Finished parking lot or subsurface within 1" of finish grade for delivery of product.

### Core Drill Clarifications/General Contractor Requirements:

- A minimum of a 5" concrete slab is required for all core drilling of chairs, booths, tables and halfwalls.
- EIS is not liable for cored steel that becomes unstable as a result of core drilling through a concrete slab less than 5" thick.
- EIS is not responsible for damage of any mechanicals located within 5" of the finished floor.
- In the event that EIS installers core through a slab less than 5" a \$30 per hole charge will apply. This charge is to excavate core hole, pour concrete footing, and set steel. This type of repair is not guaranteed.
- Floor/base tile must be in good repair before any core drilling begins.
- The general contractor is to leave a minimum of 40 pounds of floor tile grout to finish the core drilled holes.
- EIS recommends the use of por-rok brand as a cement is adhesive for cored-in steel.
- EIS recommends when the general contractor/installer are setting cored supports, level only the horizontal top plate. DO NOT level the vertical post.
- The General Contractor will alert EIS installation crew to any under slab conditions that may be affected by core drilling. Those items include but are not limited to water lines, rebar, electrical conduit and other common building system elements.
- When applicable, removal of existing steel is to be included in the general contractor's demolition scope. Cored steel is to be removed in entirety, and not cut-off. In the event that steel is not fully removed, EIS reserves the right to bill the customer for additional labor required, and/or damages incurred to equipment.

### Installation Sign Off:

- EIS requires a designated person present to conduct a decor punchlist walk through on the full product installation immediately after completion to allow for a more proactive and timely resolution.

## DELIVERY COORDINATION TERMS

**Delivery Window:** EIS will make a good faith effort to deliver product at the requested time of day, but reserves the right to deliver product within a 4-hour window. Back charges for deliveries occurring within this window will not be accepted. Deliveries delayed due to weather, Acts of God or Federal regulations related to Truck Driver hours of service will not be subject to this window.  
**Responsibility of Recipient:** If EIS Certified Installation has not been purchased, General Contractor is designated as the Recipient. Recipient shall thoroughly inspect the condition of the product upon receipt and shall bear the responsibility for unloading product from freight trailer. EIS shipments do not ship via lift gate trailer.  
**Instructions on Receiving Product:** A delivery checklist shall be provided by the driver. Cross reference the tag numbers and quantities on the list against the received physical product to verify shipment accuracy and quality.  
**Damaged or Missing Product Reporting:**

- Transit damages or shortages must be noted on the freight bill at the time of receipt and EIS notified within 24 hours of delivery. In the event of a shortage, the exact count of missing items should be noted.
- Concealed damages must be photographed while the product is in the packaging and reported to the EIS Project Manager (see title page for contact info) within 48 hours of delivery.
- Failure to properly document and report damages in the manner noted above will absolve EIS from any financial responsibility.

**Damaged Product Handling:** The Recipient is NOT warranted to refuse damaged shipment unless the damage has rendered the items worthless. In cases of partial damage or loss, the Recipient will take possession of the entire shipment and determine if it can be repaired or retained with an allowance.  
**Onsite Storage Conditions:**

- EIS will not be responsible for making onsite storage accommodations.

Product must be stored in an environment that is watertight, free of debris and temperature controlled. Extreme temperatures may cause delamination and warping that will be not covered under warranty.

## PROJECT CLOSE OUT REQUIREMENTS

**Punchlist Definitions:** Product not conforming with quality standards will be considered the responsibility of EIS for repair or replacement (see Warranty Clause section).  
**Punchlist Limitations:** Punch lists must be created and distributed to EIS within 30 business days of delivery. Damages and/or missing product not reported in accordance with the section Delivery and Coordination Terms may be considered as damaged or lost on site, and may result in billable charges for replacement or repairs.



3740 W Sunshine | Springfield, Missouri | Site ID: 241290 | National Number: 40762  
 RMM: Elsa Pedersen | PM: Sara Ebel | Design: Amanda Hills | CAD: KD, RB | Job #: 116572 | Portfolio: Luna

REV	DATE	BY	DESCRIPTION
	01/03/23	KD/ZL	Perimeter Received: (10/4/22) Perimeter Drawn (11/16/22). Permit Set Created; Kiosk Review Approval (12/28/22)
1	02/17/23	ZL	Bid Set Created; Wall Mounted 2tops omitted and Communal Adjusted.
2	04/21/23	AH/CS	Final Plan Set Created; Address Updated



Requirements

I-1a



EIS Job: 116572

General Contractors Name: \_\_\_\_\_

National #: 40762

Superintendent Name: \_\_\_\_\_

Location: Springfield, Missouri

Superintendent Number: \_\_\_\_\_

Date FD's were provided: \_\_\_\_\_

Please send in these dimensions as soon as possible to:

Sara Ebel At (414) 224-0972 Or Email At sara.ebel@elkayinteriorsystems.com

- |   |   |   |   |
|---|---|---|---|
| A | H | O | V |
| B | I | P | W |
| C | J | Q | X |
| D | K | R | Y |
| E | L | S | Z |
| F | M | T |   |
| G | N | U |   |

Main ceiling height \_\_\_\_\_

GC TO PROVIDE APPROPRIATE BLOCKING ABOVE HEADER TO SUPPORT 100 lb. MINIMUM

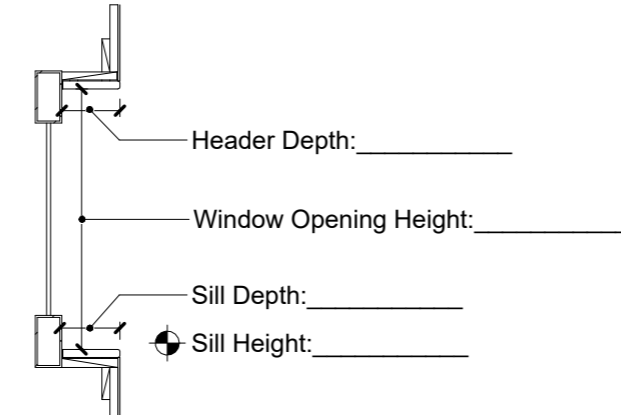

① WINDOW FD's  
1" = 1'-0"

GC TO PROVIDE APPROPRIATE BLOCKING ABOVE HEADER TO SUPPORT 100 lb. MINIMUM

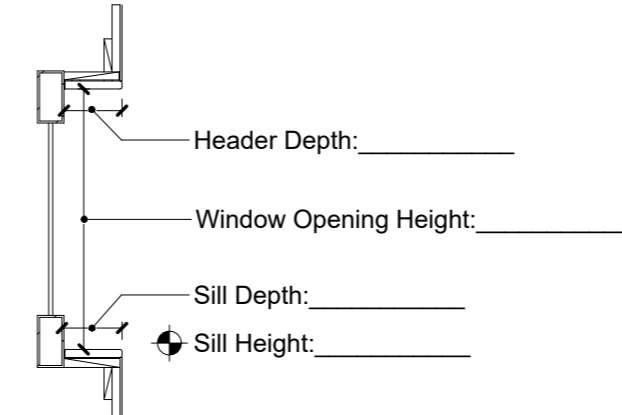

② WINDOW FD's  
1" = 1'-0"

**Intent:**

Elkay Interior Systems, Inc. (EIS) plans are dimensioned in accordance with received architectural drawings or site survey, and includes, but not limited to ceiling and sill height. There are often occasions where the architectural plans do not match actual site conditions. The Field Dimension Coordination Plan is intended to alleviate any potential discrepancies and coordination issues on the project.

**Instructions:**

1. Upon receipt of Final Plans, please provide FINISHED dimensions for the areas listed.
2. Confirmed Field Dimensions (FD's) must be submitted 3 weeks in advance of delivery. If FD's are not received, EIS will proceed with the dimensions provided within the architectural file. EIS will not be responsible for any final fit up issues if dimensions are not received in a timely manner.
3. General Contractor to immediately notify Elkay Interior Systems if field conditions do not match the architectural plan set. EIS will make a good faith effort to accommodate changes, however the client may be responsible for the cost of items already manufactured or in process.

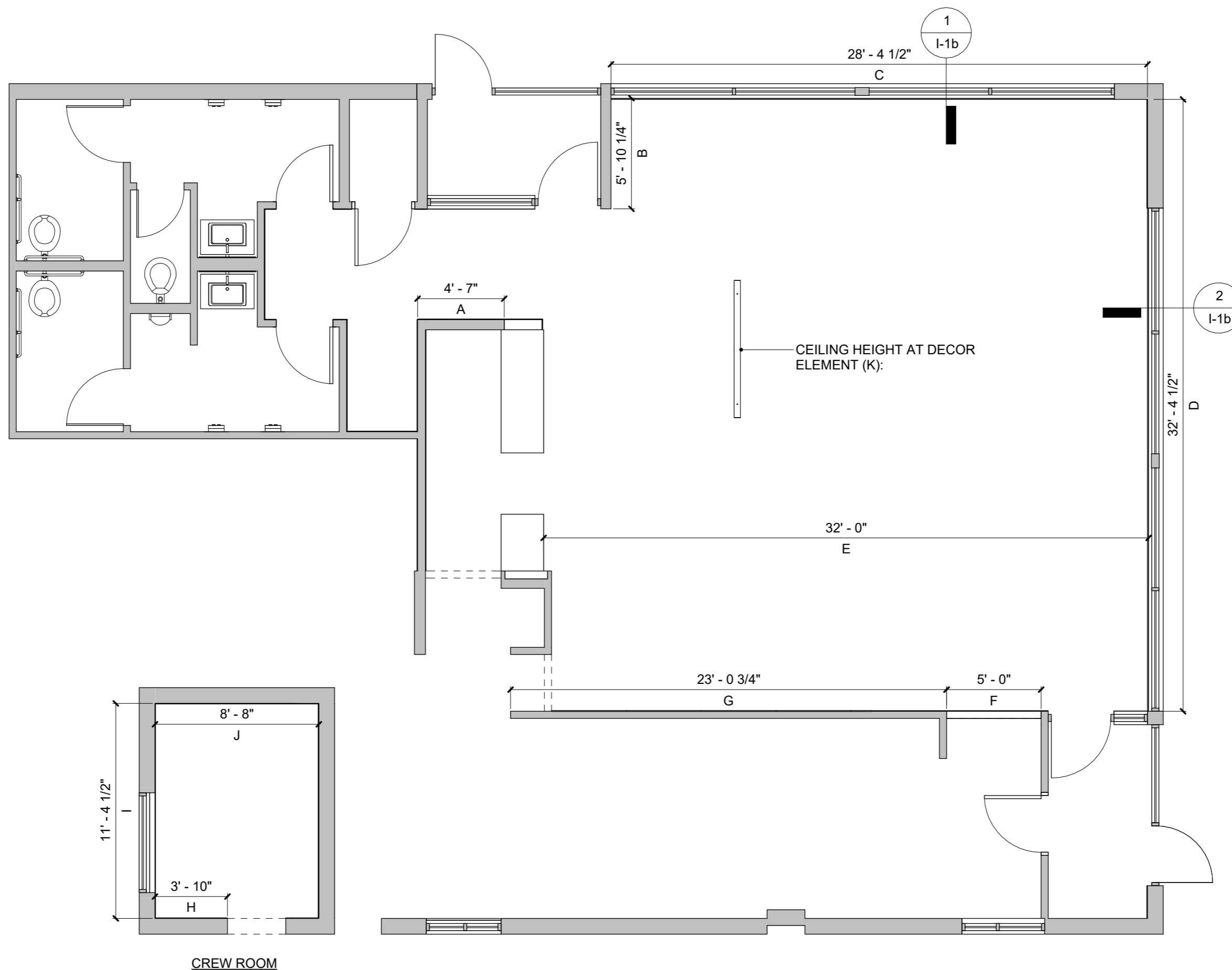

① FD FIELD DIMENSION  
3/16" = 1'-0"



3740 W Sunshine | Springfield, Missouri | Site ID: 241290 | National Number: 40762  
RMM: Elsa Pedersen | PM: Sara Ebel | Design: Amanda Hills | CAD: KD, RB | Job #: 116572 | Portfolio: Luna

REV	DATE	BY	DESCRIPTION
	01/03/23	KD/ZL	Perimeter Received: (10/4/22) Perimeter Drawn (11/16/22). Permit Set Created; Kiosk Review Approval (12/28/22)
1	02/17/23	ZL	Bid Set Created; Wall Mounted 2tops omitted and Communal Adjusted.
2	04/21/23	AH/CS	Final Plan Set Created; Address Updated



**NOTES:**  
 - DUE TO CONSTRUCTION OF THE SEATING STRUCTURES, EIS REQUIRES THAT ALL WINDOW SILLS BE FLUSH WITH THE FINISHED WALL  
 - THIS DRAWING SET IS PROPRIETARY TO EIS. ANY UNAUTHORIZED USE OR REPRODUCTION IS STRICTLY PROHIBITED.  
 - EIS WILL NOT BE HELD LIABLE FOR NON-EIS ITEMS THE CUSTOMER PURCHASED AND DO NOT FIT IN THE INTENDED SPACE.

MAIN DINING SEATING RATIO: 3.2	<b>SEATS:</b> 68	<b>TABLES:</b> 21
	ONES: 8	8
	TWOS: 2	1
	THREES: 0	0
	FOURS: 28	7
	FIVES & UP: 30	5
	4 5% W.C. ACCESSIBLE	
PERCENTAGE OF SEATS GAINED:	N/A	
EXISTING SEAT COUNT:	0	

**FLOOR PLAN KEY**

- INDICATES GRAIN DIRECTION
- ⊕ ELECTRICAL OUTLET
- ⊗ HIGH CHAIR
- ♿ WHEELCHAIR ACCESSIBLE
- ▨ PER A/E DRAWINGS AND USRD BRAND REVIEW
- Ⓜ ELECTRICAL BY G.C.

**# - FLOOR PLAN KEYNOTES**

NUMBER	NOTES
1	IT IS THE RESPONSIBILITY OF THE GC TO COORDINATE WITH THE McDONALD'S ARCHITECT TO ENSURE THERE IS 3" SILL DEPTH MINIMUM AND APPROPRIATE BLOCKING IN THE CEILING AND HEADERS PRIOR TO THE INSTALLATION OF THE WINDOW SHADES / SHUTTERS. BLOCKING ABOVE HEADER TO SUPPORT 100 lb. MINIMUM. EIS WILL NOT BE HELD ACCOUNTABLE FOR THE BLOCKING AND/OR FRAMING DETAILS.
2	AMENITY STATION 45, PER A/E DRAWINGS AND McDONALD'S SLIP SHEETS.
3	RECESSED ELECTRICAL BOX BY GC. SEE INSTALL GUIDE AND ELEVATION FOR HEIGHT A.F.F.
4	RECESSED ELECTRICAL BOX BY GC. SEE MANUFACTURER INSTALL INSTRUCTIONS FOR HEIGHT A.F.F. SEE INSTALL GUIDELINES FOR VERIFIED ELECTRICAL LOCATIONS & INSTALL INSTRUCTIONS

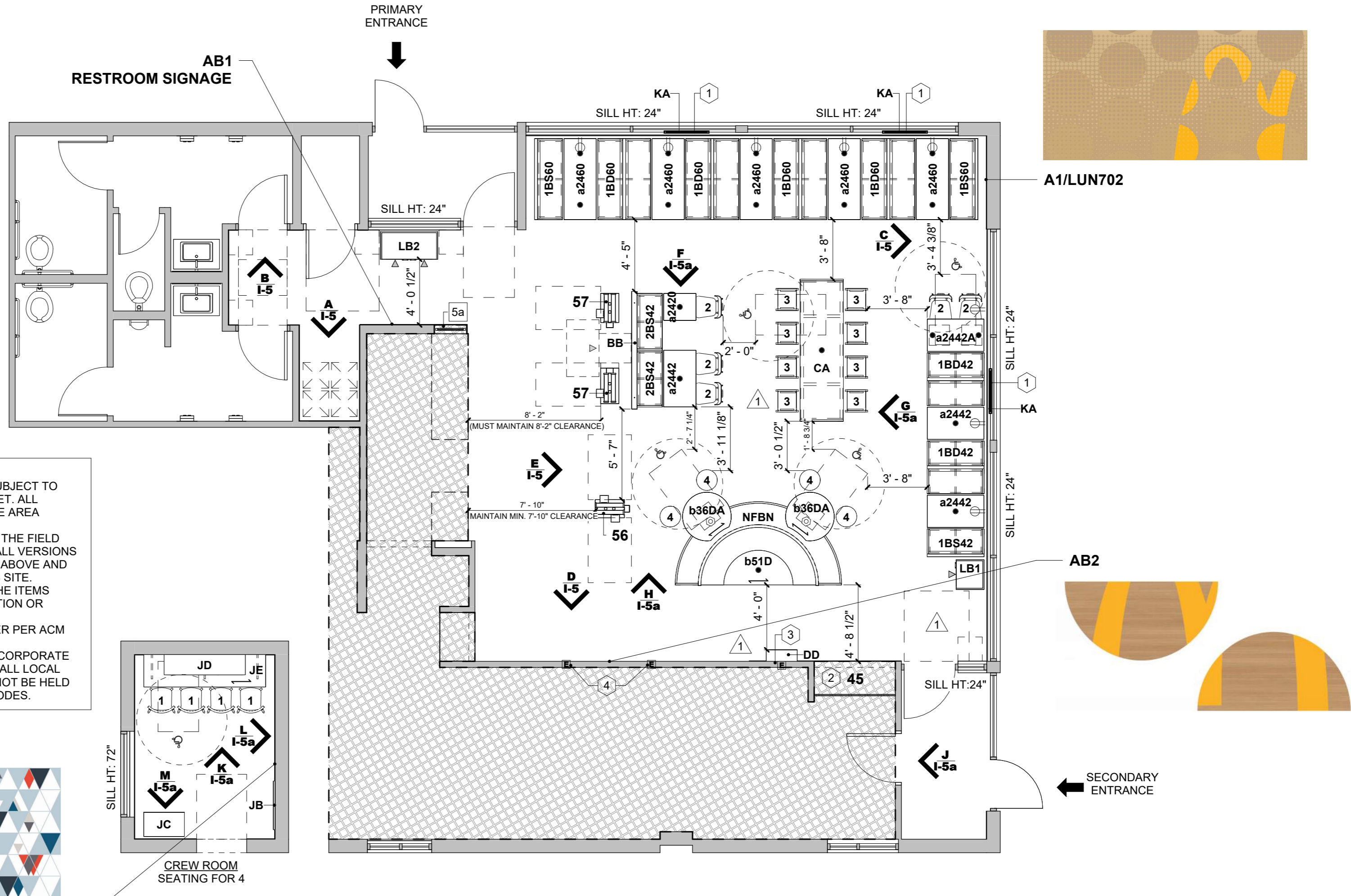

**NOTES:**  
 - SERVICE AREA DESIGN IS FOR REFERENCE ONLY AND SUBJECT TO CHANGE FROM VERSION INDICATED IN THE FOLLOWING SET. ALL PARTIES MUST REFERENCE A/E PLANS FOR FINAL SERVICE AREA DESIGN AND DETAILS.  
 - ALL ITEMS PREVIOUSLY STATED TO BE COORDINATED IN THE FIELD WITH APPROPRIATE CLEARANCES. G.C. TO COORDINATE ALL VERSIONS & CONFIGURATIONS WITH ACM AND/OR A/E ON THE ITEMS ABOVE AND ON ANY ADDITIONAL REQUIREMENTS PERTAINING TO THIS SITE.  
 - EIS IS NOT RESPONSIBLE FOR ANY COORDINATION ON THE ITEMS ABOVE, OR RESPONSIBLE FOR ANY SERVICE AREA DIRECTION OR DISCREPANCIES.  
 - G.C. TO VERIFY ALL DIMENSIONS IN THE FIELD AND ORDER PER ACM AND/OR A/E DIRECTION.  
 - SERVICE AREA CEILING FINISHES ARE PER McDONALD'S CORPORATE DESIGN. IT IS THE RESPONSIBILITY OF THE A/E TO VERIFY ALL LOCAL AND STATE REFLECTIVITY AND HEALTH CODES. EIS WILL NOT BE HELD RESPONSIBLE FOR MEETING REFLECTIVITY OR HEALTH CODES.

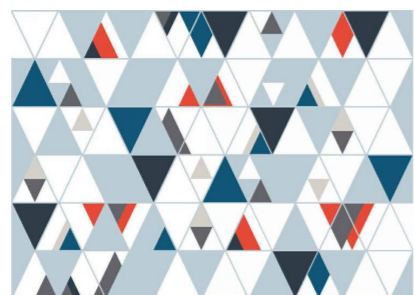

**A FLOOR PLAN**  
 3/16" = 1'-0"



3740 W Sunshine | Springfield, Missouri | Site ID: 241290 | National Number: 40762  
 RMM: Elsa Pedersen | PM: Sara Ebel | Design: Amanda Hills | CAD: KD, RB | Job #: 116572 | Portfolio: Luna

REV	DATE	BY	DESCRIPTION
	01/03/23	KD/ZL	Perimeter Received: (10/4/22) Perimeter Drawn (11/16/22). Permit Set Created; Kiosk Review Approval (12/28/22)
1	02/17/23	ZL	Bid Set Created; Wall Mounted 2tops omitted and Communal Adjusted.
2	04/21/23	AH/CS	Final Plan Set Created; Address Updated







**NOTES:**  
 - DUE TO CONSTRUCTION OF THE SEATING STRUCTURES, EIS REQUIRES THAT ALL WINDOW SILLS BE FLUSH WITH THE FINISHED WALL  
 - THIS DRAWING SET IS PROPRIETARY TO EIS. ANY UNAUTHORIZED USE OR REPRODUCTION IS STRICTLY PROHIBITED.  
 - EIS WILL NOT BE HELD LIABLE FOR NON-EIS ITEMS THE CUSTOMER PURCHASED AND DO NOT FIT IN THE INTENDED SPACE.

# - DIMENSION PLAN KEYNOTES	
NUMBER	NOTES
1	IT IS THE RESPONSIBILITY OF THE GC TO COORDINATE WITH THE McDONALD'S ARCHITECT TO ENSURE THERE IS 3" SILL DEPTH MINIMUM AND APPROPRIATE BLOCKING IN THE CEILING AND HEADERS PRIOR TO THE INSTALLATION OF THE WINDOW SHADES / SHUTTERS. BLOCKING ABOVE HEADER TO SUPPORT 100 lb. MINIMUM. EIS WILL NOT BE HELD ACCOUNTABLE FOR THE BLOCKING AND/OR FRAMING DETAILS.
2	AMENITY STATION 45, PER A/E DRAWINGS AND McDONALD'S SLIP SHEETS.
3	RECESSED ELECTRICAL BOX BY GC. SEE INSTALL GUIDE AND ELEVATION FOR HEIGHT A.F.F.
4	RECESSED ELECTRICAL BOX BY GC. SEE MANUFACTURER INSTALL INSTRUCTIONS FOR HEIGHT A.F.F. SEE INSTALL GUIDELINES FOR VERIFIED ELECTRICAL LOCATIONS & INSTALL INSTRUCTIONS
5	WINDOW SHUTTER / SHADE TO BE CENTERED IN WINDOW PANE

**NOTES:**  
 - BUILDING DIMS ARE PER McDONALD'S ARCHITECTURAL DRAWINGS, MUST BE VERIFIED  
 - G.C. TO PROVIDE TAMPER RESISTANT GFCI OUTLETS AT DESIGNATED HEIGHTS AND LOCATIONS

**FLOOR PLAN KEY**

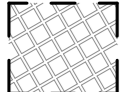
-  ELECTRICAL OUTLET
-  ELECTRICAL BY G.C.
-  PER A/E DRAWINGS AND USRD BRAND REVIEW

**NOTES:**  
 - SERVICE AREA DESIGN IS FOR REFERENCE ONLY AND SUBJECT TO CHANGE FROM VERSION INDICATED IN THE FOLLOWING SET. ALL PARTIES MUST REFERENCE A/E PLANS FOR FINAL SERVICE AREA DESIGN AND DETAILS.  
 - ALL ITEMS PREVIOUSLY STATED TO BE COORDINATED IN THE FIELD WITH APPROPRIATE CLEARANCES. G.C. TO COORDINATE ALL VERSIONS & CONFIGURATIONS WITH ACM AND/OR A/E ON THE ITEMS ABOVE AND ON ANY ADDITIONAL REQUIREMENTS PERTAINING TO THIS SITE.  
 - EIS IS NOT RESPONSIBLE FOR ANY COORDINATION ON THE ITEMS ABOVE, OR RESPONSIBLE FOR ANY SERVICE AREA DIRECTION OR DISCREPANCIES.  
 - G.C. TO VERIFY ALL DIMENSIONS IN THE FIELD AND ORDER PER ACM AND/OR A/E DIRECTION.  
 - SERVICE AREA CEILING FINISHES ARE PER McDONALD'S CORPORATE DESIGN. IT IS THE RESPONSIBILITY OF THE A/E TO VERIFY ALL LOCAL AND STATE REFLECTIVITY AND HEALTH CODES. EIS WILL NOT BE HELD RESPONSIBLE FOR MEETING REFLECTIVITY OR HEALTH CODES.

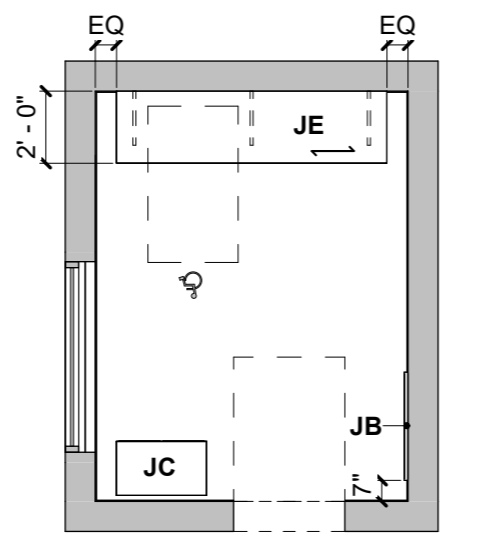
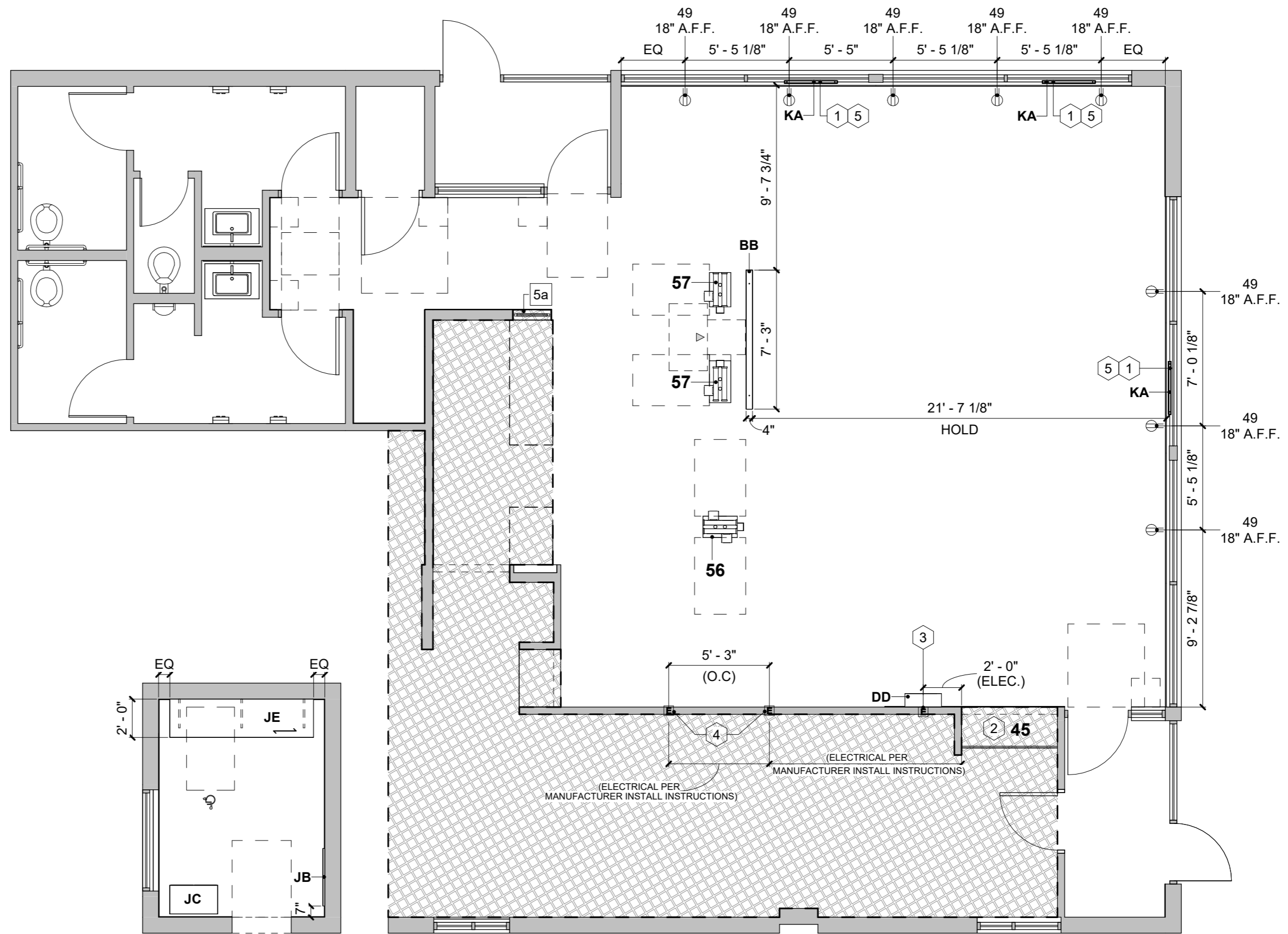

CREW ROOM  
 ELECTRICAL OUTLET HEIGHTS AND LOCATIONS PER OWNER/OPERATOR

(A) DIMENSION PLAN  
 3/16" = 1'-0"



3740 W Sunshine | Springfield, Missouri | Site ID: 241290 | National Number: 40762  
 RMM: Elsa Pedersen | PM: Sara Ebel | Design: Amanda Hills | CAD: KD, RB | Job #: 116572 | Portfolio: Luna

REV	DATE	BY	DESCRIPTION
	01/03/23	KD/ZL	Perimeter Received: (10/4/22) Perimeter Drawn (11/16/22). Permit Set Created; Kiosk Review Approval (12/28/22)
1	02/17/23	ZL	Bid Set Created; Wall Mounted 2tops omitted and Communal Adjusted.
2	04/21/23	AH/CS	Final Plan Set Created; Address Updated



Dimension Plan



**NOTES:**  
 - THIS DRAWING SET IS PROPRIETARY TO EIS. ANY UNAUTHORIZED USE OR REPRODUCTION IS STRICTLY PROHIBITED  
 - RENDERINGS AND FINISHES ARE FOR REPRESENTATION ONLY  
 - SERVICE AREA DESIGN IS FOR REFERENCE ONLY AND SUBJECT TO CHANGE FROM VERSION INDICATED IN THE FOLLOWING SET. ALL PARTIES MUST REFERENCE A/E PLANS FOR FINAL SERVICE AREA DESIGN AND DETAILS.



BIRD'S EYE VIEW   
 FOR REFERENCE ONLY



3740 W Sunshine | Springfield, Missouri | Site ID: 241290 | National Number: 40762  
 RMM: Elsa Pedersen | PM: Sara Ebel | Design: Amanda Hills | CAD: KD, RB | Job #: 116572 | Portfolio: Luna

REV	DATE	BY	DESCRIPTION
	01/03/23	KD/ZL	Perimeter Received: (10/4/22) Perimeter Drawn (11/16/22). Permit Set Created; Kiosk Review Approval (12/28/22)
1	02/17/23	ZL	Bid Set Created; Wall Mounted 2tops omitted and Communal Adjusted.
2	04/21/23	AH/CS	Final Plan Set Created; Address Updated



3D View

I-2b









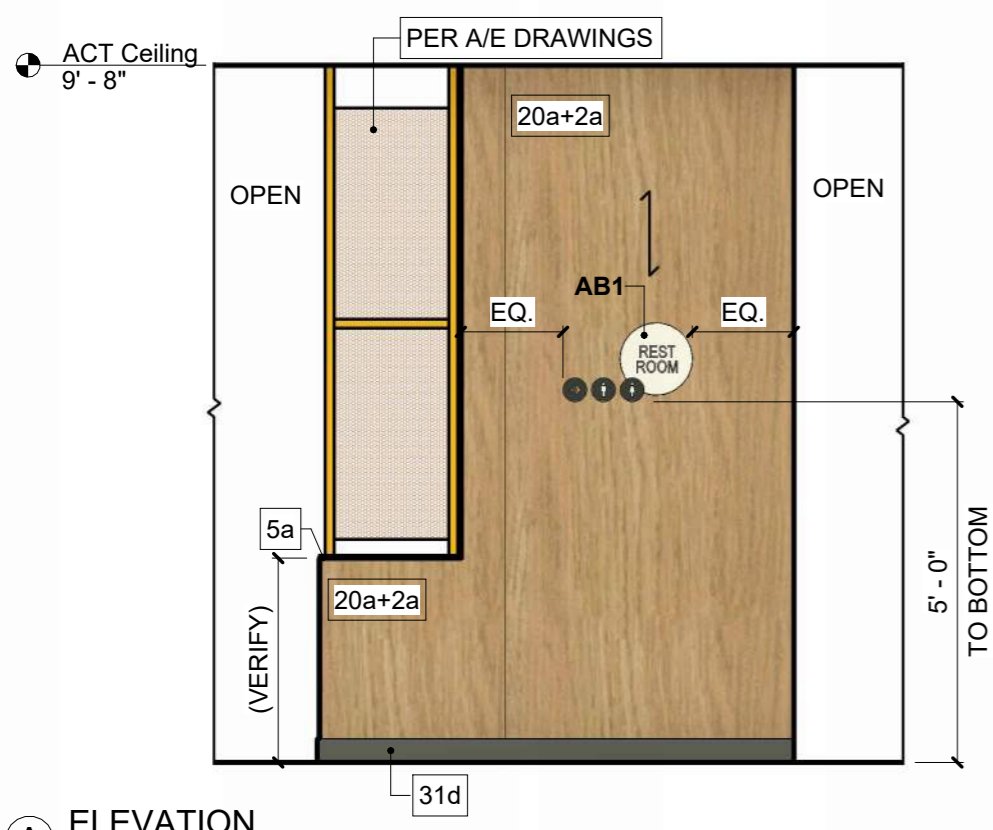

**A** ELEVATION  
3/8" = 1'-0"

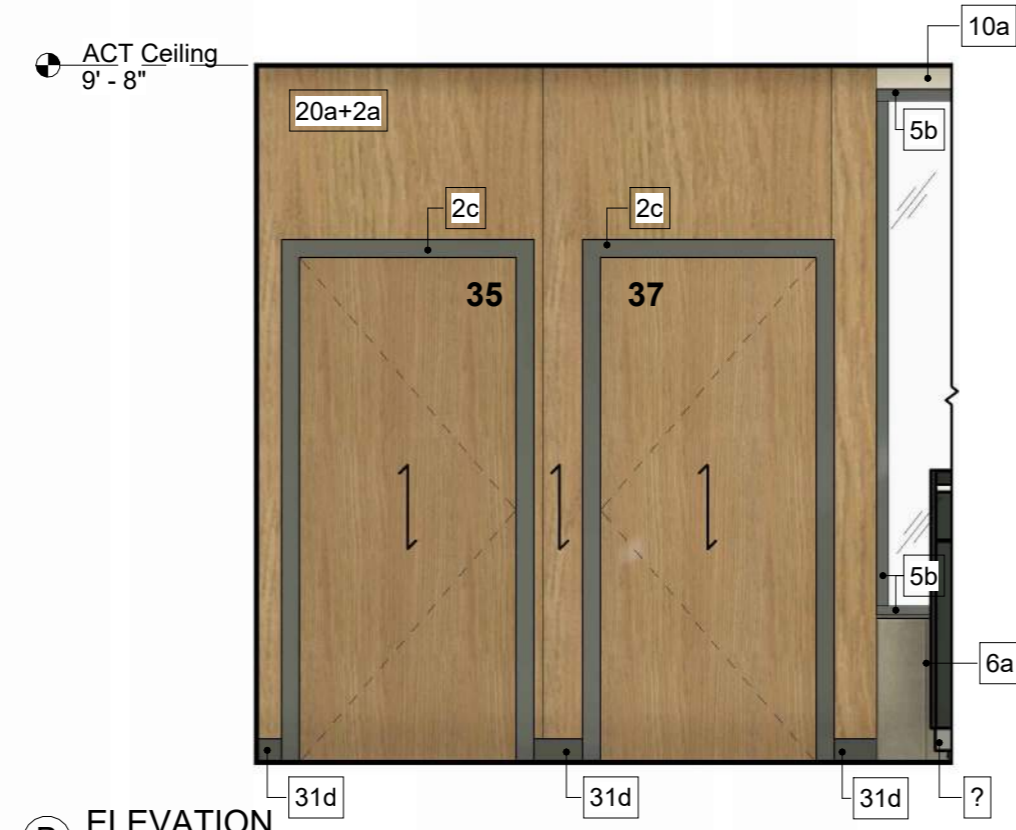

**B** ELEVATION  
3/8" = 1'-0"

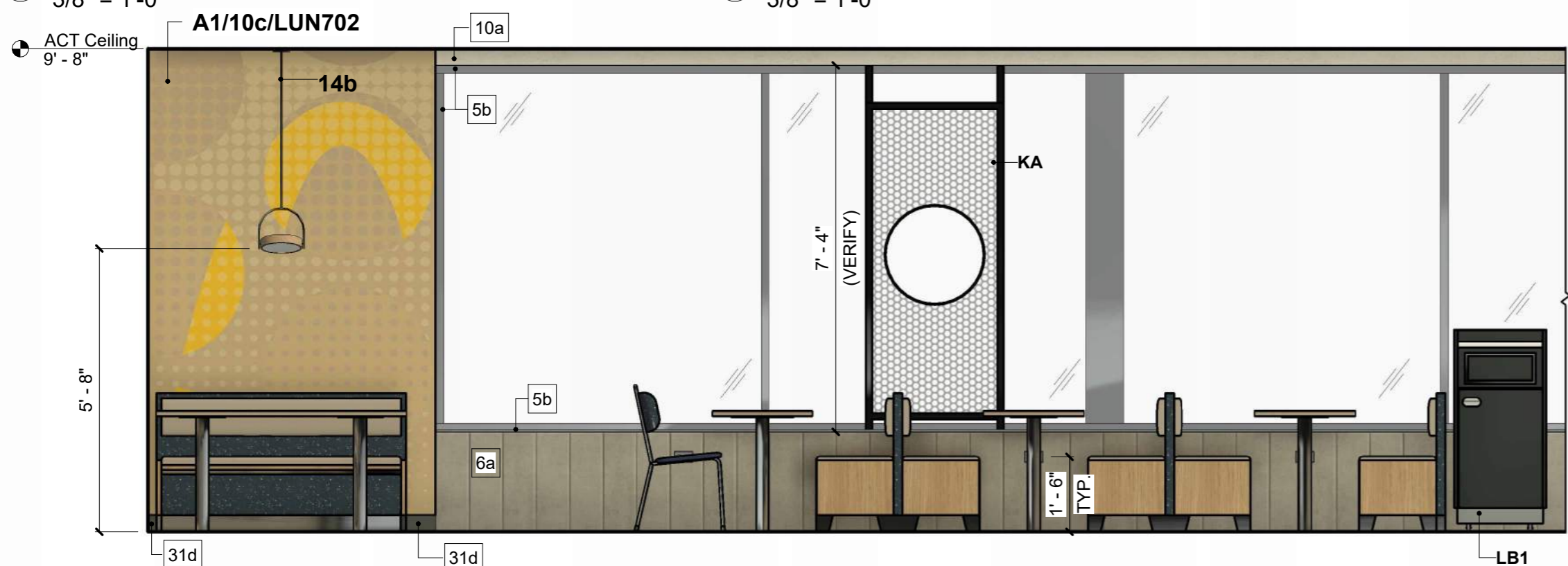

**C** ELEVATION  
3/8" = 1'-0"

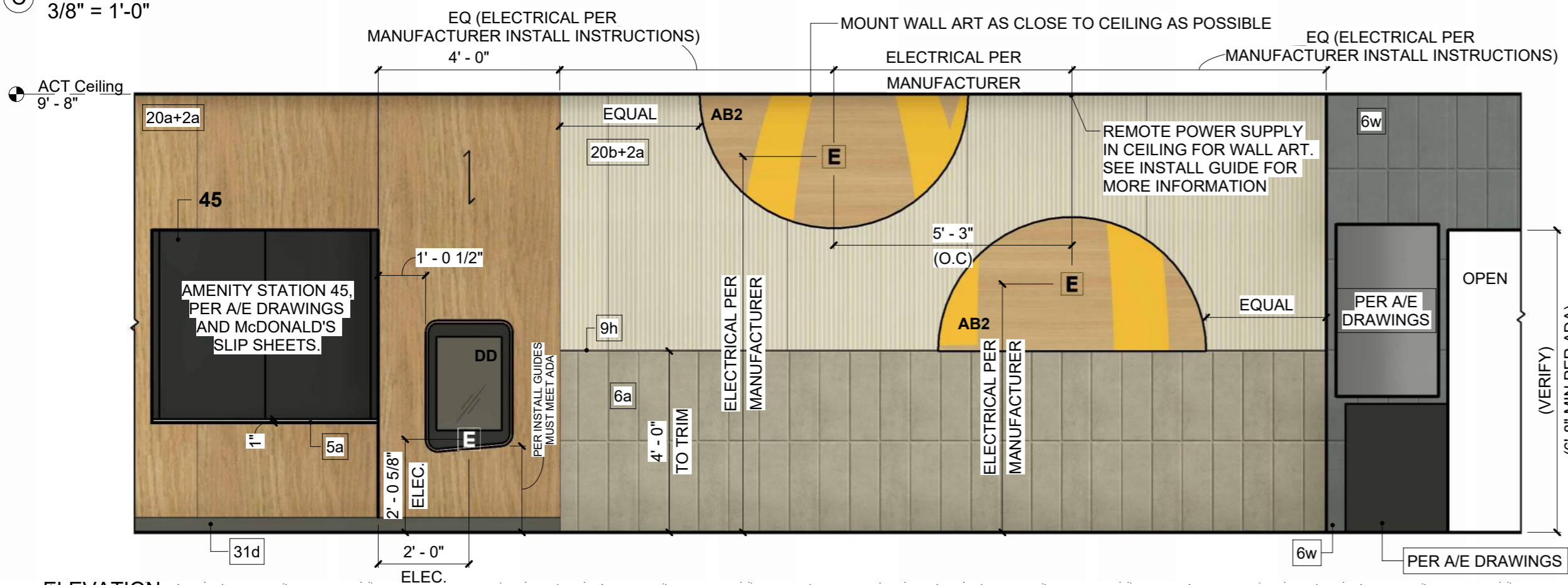

**D** ELEVATION  
3/8" = 1'-0"

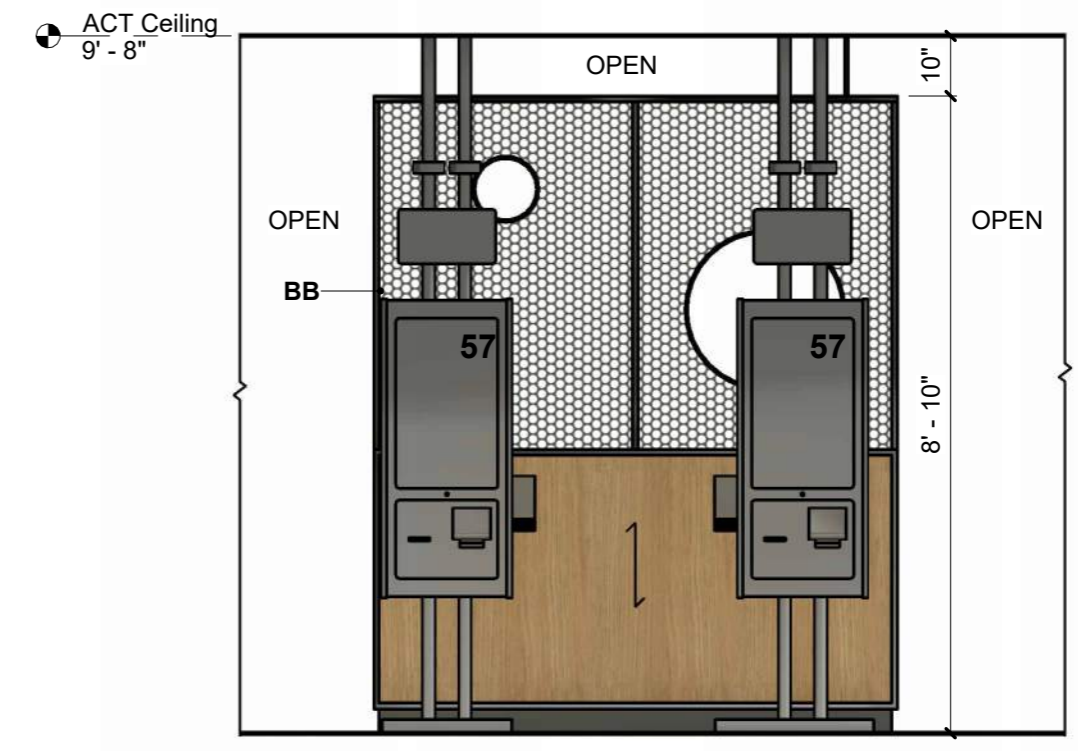

**E** ELEVATION  
3/8" = 1'-0"

**NOTES:**  
 - THIS DRAWING SET IS PROPRIETARY TO EIS. ANY UNAUTHORIZED USE OR REPRODUCTION IS STRICTLY PROHIBITED  
 - IF SPECIFIED ITEMS ARE NOT AVAILABLE, PLEASE CONTACT EIS IMMEDIATELY  
 - WRITTEN DIMENSIONS HAVE PRECEDENCE OVER SCALE IN ALL CASES  
 - BOTTOM OF PENDANT LIGHTS TO BE PLACED AT DESIGNATED HEIGHTS  
 - RENDERINGS AND FINISHES ARE FOR REPRESENTATION ONLY



3740 W Sunshine | Springfield, Missouri | Site ID: 241290 | National Number: 40762  
 RMM: Elsa Pedersen | PM: Sara Ebel | Design: Amanda Hills | CAD: KD, RB | Job #: 116572 | Portfolio: Luna

REV	DATE	BY	DESCRIPTION
	01/03/23	KD/ZL	Perimeter Received: (10/4/22) Perimeter Drawn (11/16/22). Permit Set Created; Kiosk Review Approval (12/28/22)
1	02/17/23	ZL	Bid Set Created; Wall Mounted 2tops omitted and Communal Adjusted.
2	04/21/23	AH/CS	Final Plan Set Created; Address Updated

**FINAL PLANS**



**NOTES:**  
 - THIS DRAWING SET IS PROPRIETARY TO EIS. ANY UNAUTHORIZED USE OR REPRODUCTION IS STRICTLY PROHIBITED  
 - IF SPECIFIED ITEMS ARE NOT AVAILABLE, PLEASE CONTACT EIS IMMEDIATELY  
 - WRITTEN DIMENSIONS HAVE PRECEDENCE OVER SCALE IN ALL CASES  
 - BOTTOM OF PENDANT LIGHTS TO BE PLACED AT DESIGNATED HEIGHTS  
 - RENDERINGS AND FINISHES ARE FOR REPRESENTATION ONLY

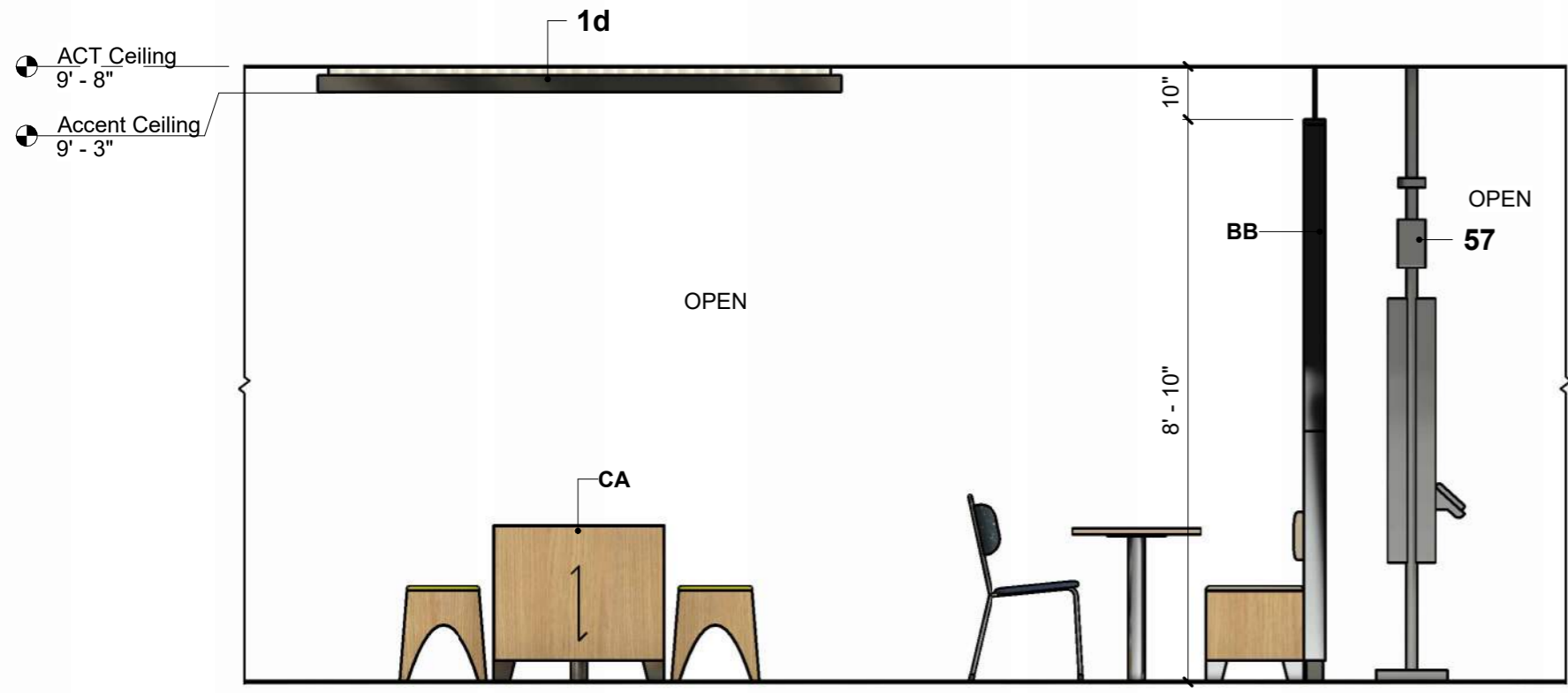

**F** ELEVATION  
 3/8" = 1'-0"

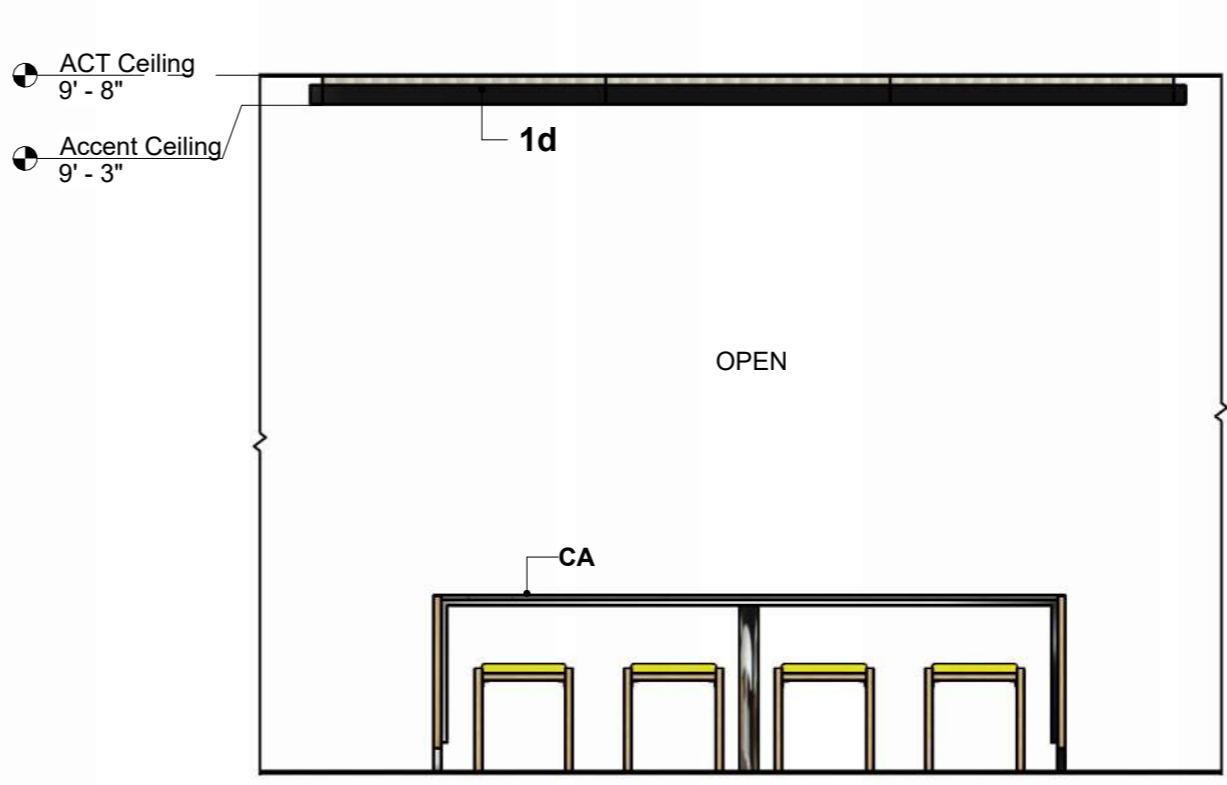

**G** ELEVATION  
 3/8" = 1'-0"

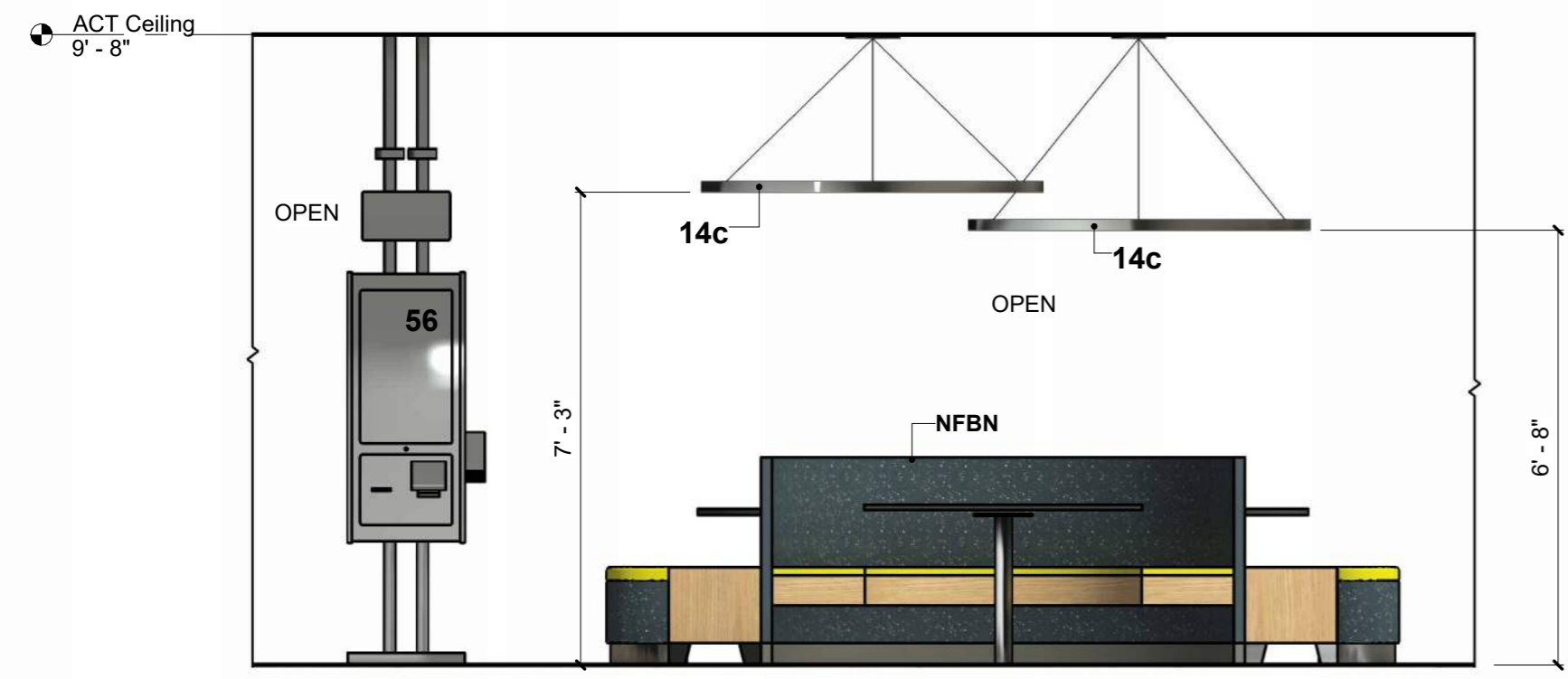

**H** ELEVATION  
 3/8" = 1'-0"



**J** ELEVATION  
 3/8" = 1'-0"

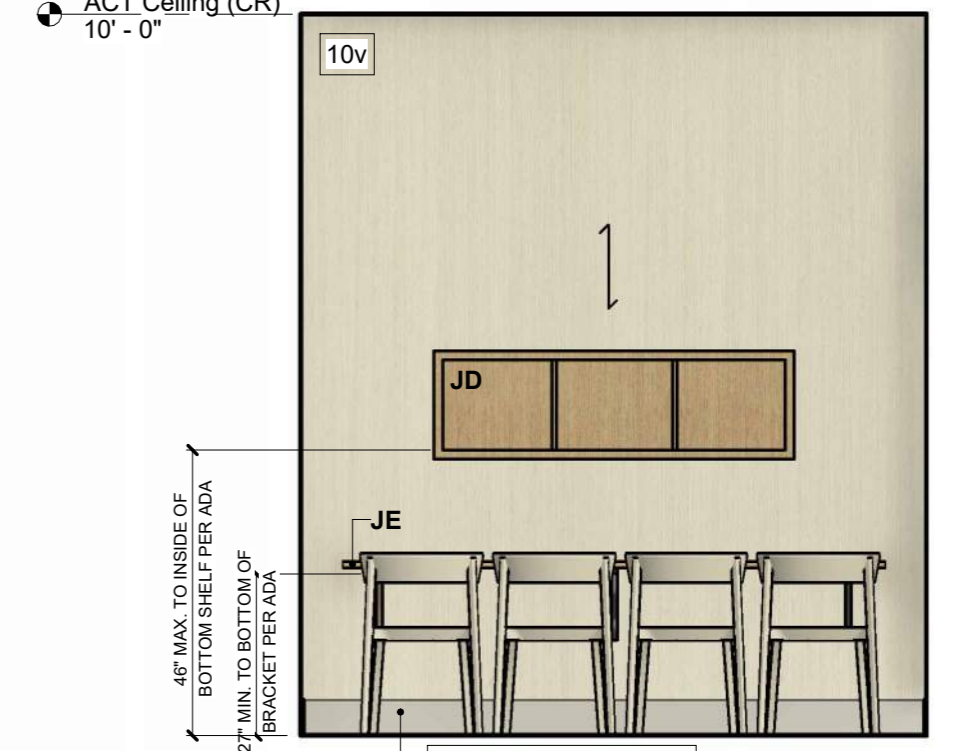

**K** ELEVATION  
 3/8" = 1'-0"

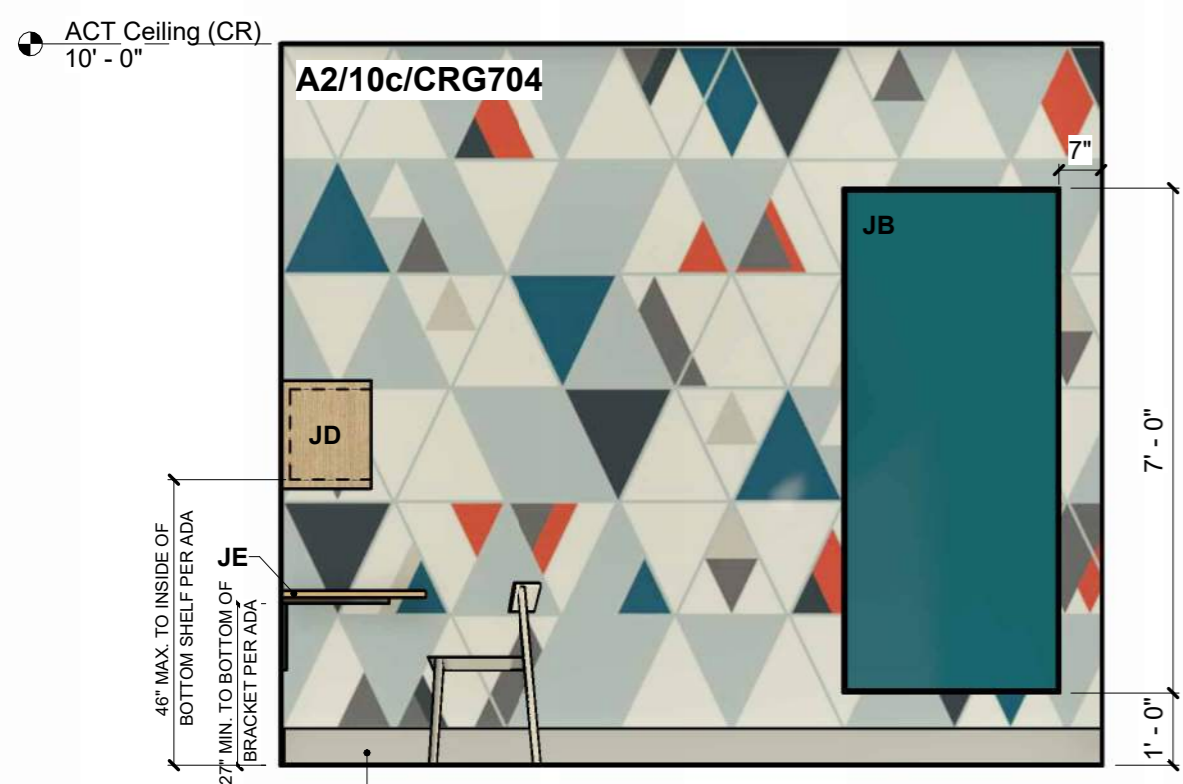

**L** ELEVATION  
 3/8" = 1'-0"

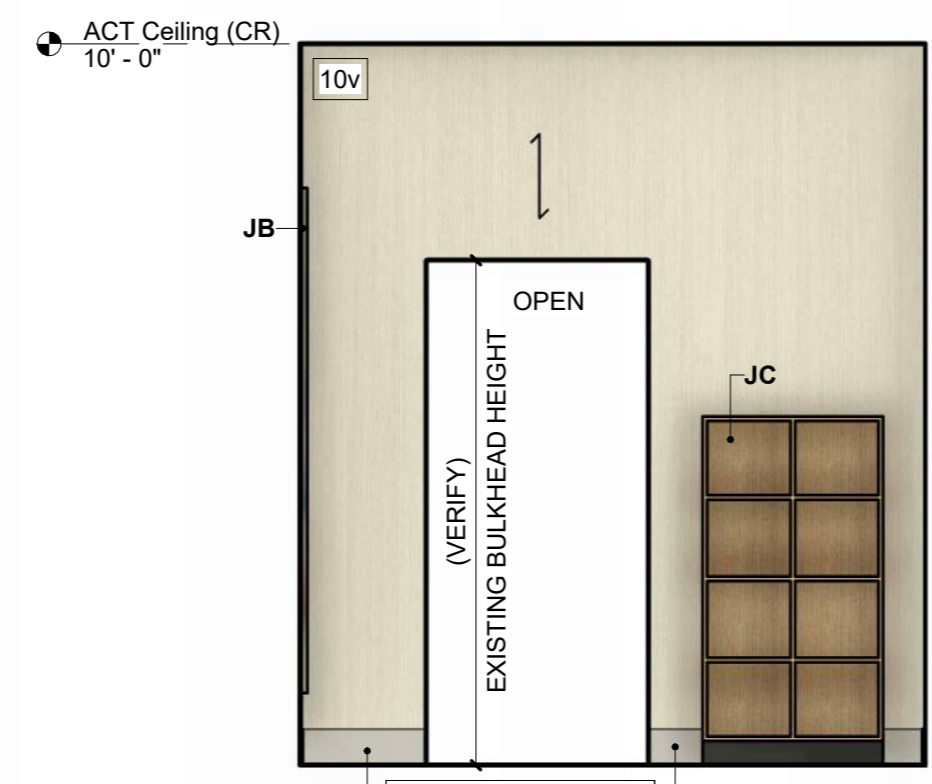

**M** ELEVATION  
 3/8" = 1'-0"

APPROX. DIMENSION TO BE VERIFIED BY G.C.

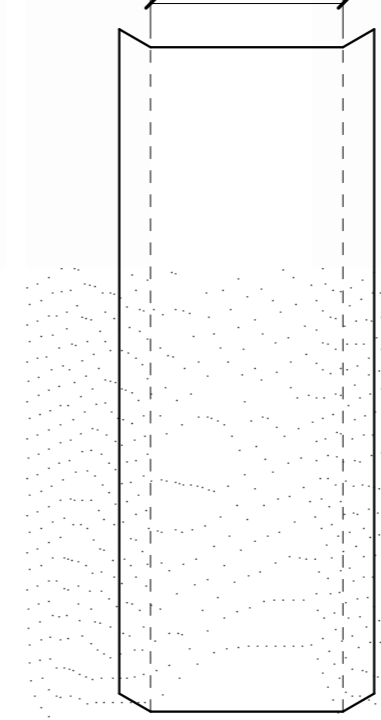

**WALL GRAPHIC DETAIL**

NOTE: GRAPHIC IMAGE WIDTH SHOULD INCLUDE ALLOWANCE ON BOTH LEFT AND RIGHT SIDE TO WRAP AROUND WALL TO THE WINDOW MULLION.

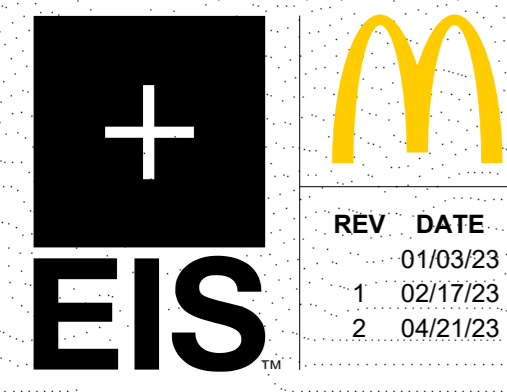

3740 W Sunshine | Springfield, Missouri | Site ID: 241290 | National Number: 40762  
 RMM: Elsa Pedersen | PM: Sara Ebel | Design: Amanda Hills | CAD: KD, RB | Job #: 116572 | Portfolio: Luna

REV	DATE	BY	DESCRIPTION
	01/03/23	KD/ZL	Perimeter Received: (10/4/22) Perimeter Drawn (11/16/22). Permit Set Created; Kiosk Review Approval (12/28/22)
1	02/17/23	ZL	Bid Set Created; Wall Mounted 2tops omitted and Communal Adjusted.
2	04/21/23	AH/CS	Final Plan Set Created; Address Updated





**NOTES:**  
 - THIS DRAWING SET IS PROPRIETARY TO EIS. ANY UNAUTHORIZED USE OR REPRODUCTION IS STRICTLY PROHIBITED  
 - IF SPECIFIED ITEMS ARE NOT AVAILABLE, PLEASE CONTACT EIS IMMEDIATELY  
 - WRITTEN DIMENSIONS HAVE PRECEDENCE OVER SCALE IN ALL CASES  
 - BOTTOM OF PENDANT LIGHTS TO BE PLACED AT DESIGNATED HEIGHTS  
 - RENDERINGS AND FINISHES ARE FOR REPRESENTATION ONLY

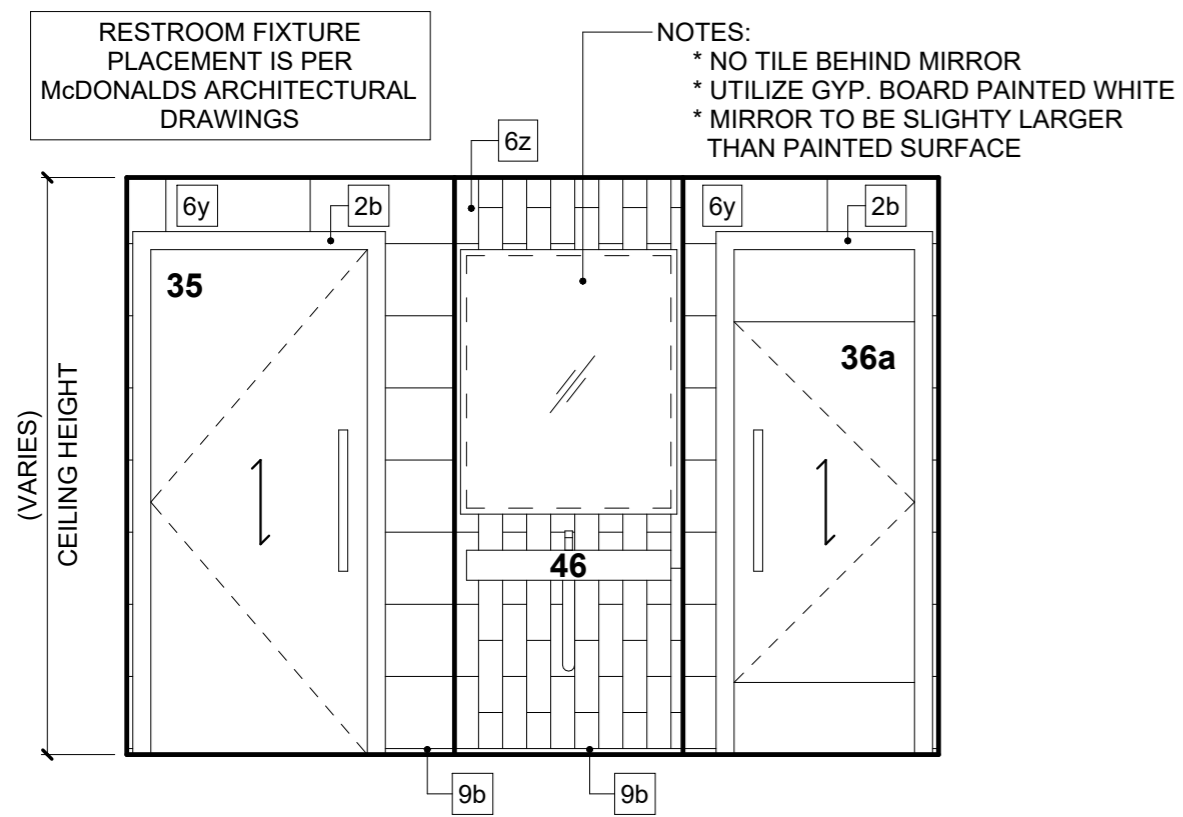

TYPICAL RESTROOM ELEVATION (NOT FOR LAYOUT OR FIXTURE PLACEMENT)  
 FOR REPRESENTATION ONLY

**NOTES:**  
 \* NO TILE BEHIND MIRROR  
 \* UTILIZE GYP. BOARD PAINTED WHITE  
 \* MIRROR TO BE SLIGHTLY LARGER THAN PAINTED SURFACE

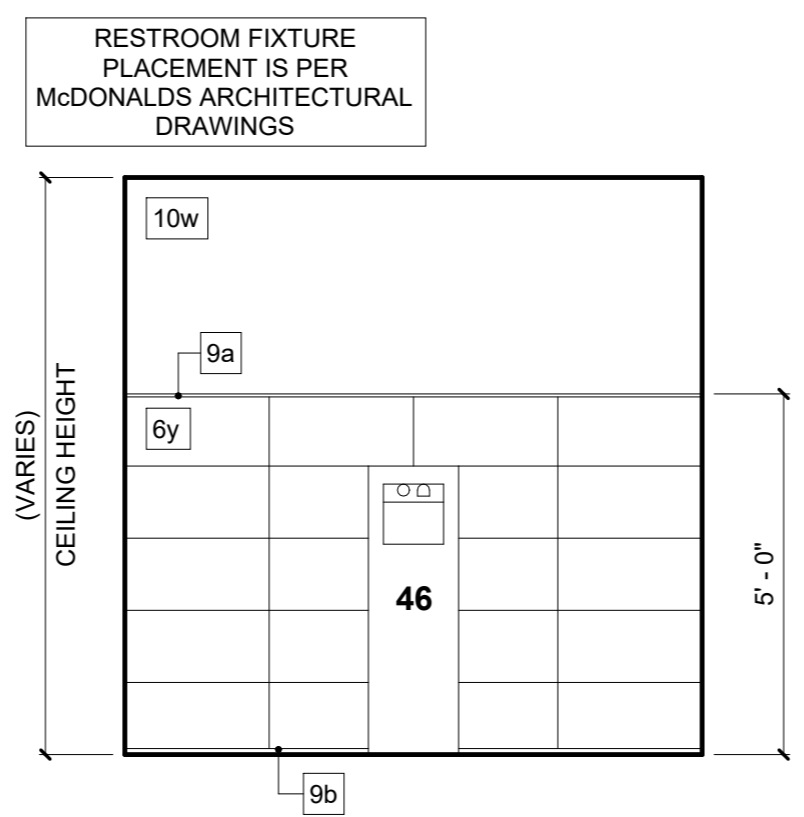

TYPICAL RESTROOM WALLCOVERING ELEVATION (NOT FOR LAYOUT OR FIXTURE PLACEMENT)  
 FOR REPRESENTATION ONLY



3740 W Sunshine | Springfield, Missouri | Site ID: 241290 | National Number: 40762  
 RMM: Elsa Pedersen | PM: Sara Ebel | Design: Amanda Hills | CAD: KD, RB | Job #: 116572 | Portfolio: Luna

REV	DATE	BY	DESCRIPTION
	01/03/23	KD/ZL	Perimeter Received: (10/4/22) Perimeter Drawn (11/16/22). Permit Set Created; Kiosk Review Approval (12/28/22)
1	02/17/23	ZL	Bid Set Created; Wall Mounted 2tops omitted and Communal Adjusted.
2	04/21/23	AH/CS	Final Plan Set Created; Address Updated



**NOTES:**  
 - THIS DRAWING SET IS PROPRIETARY TO EIS. ANY UNAUTHORIZED USE OR REPRODUCTION IS STRICTLY PROHIBITED  
 - IF SPECIFIED ITEMS ARE NOT AVAILABLE, PLEASE CONTACT EIS IMMEDIATELY  
 - WRITTEN DIMENSIONS HAVE PRECEDENCE OVER SCALE IN ALL CASES  
 - REFERENCE INSTALL GUIDES FOR MORE DETAILED INFORMATION

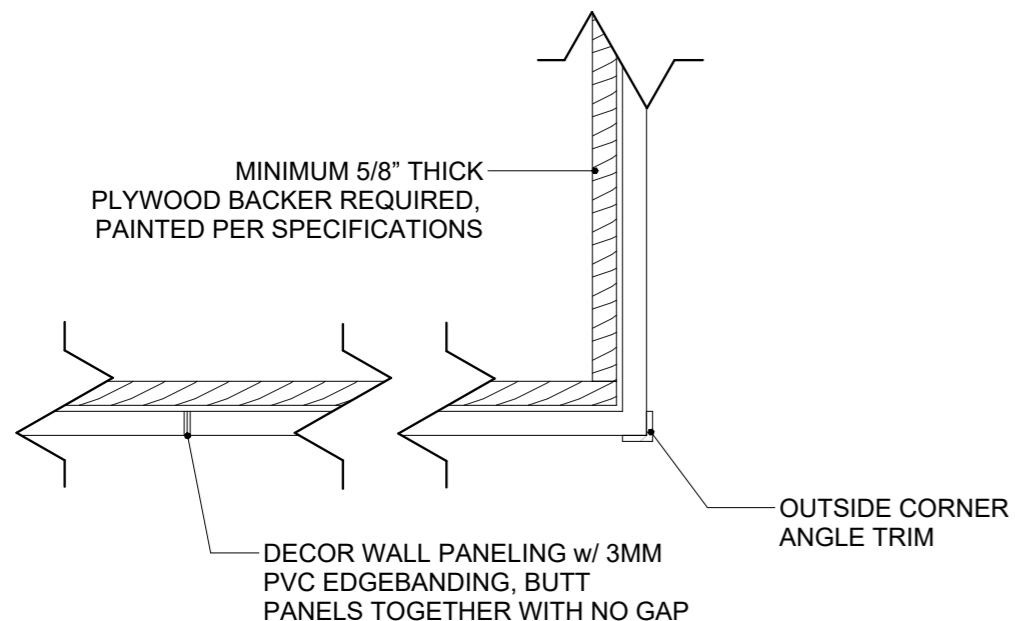

① DECOR PANELS - CORNER VIEW  
 3" = 1'-0"

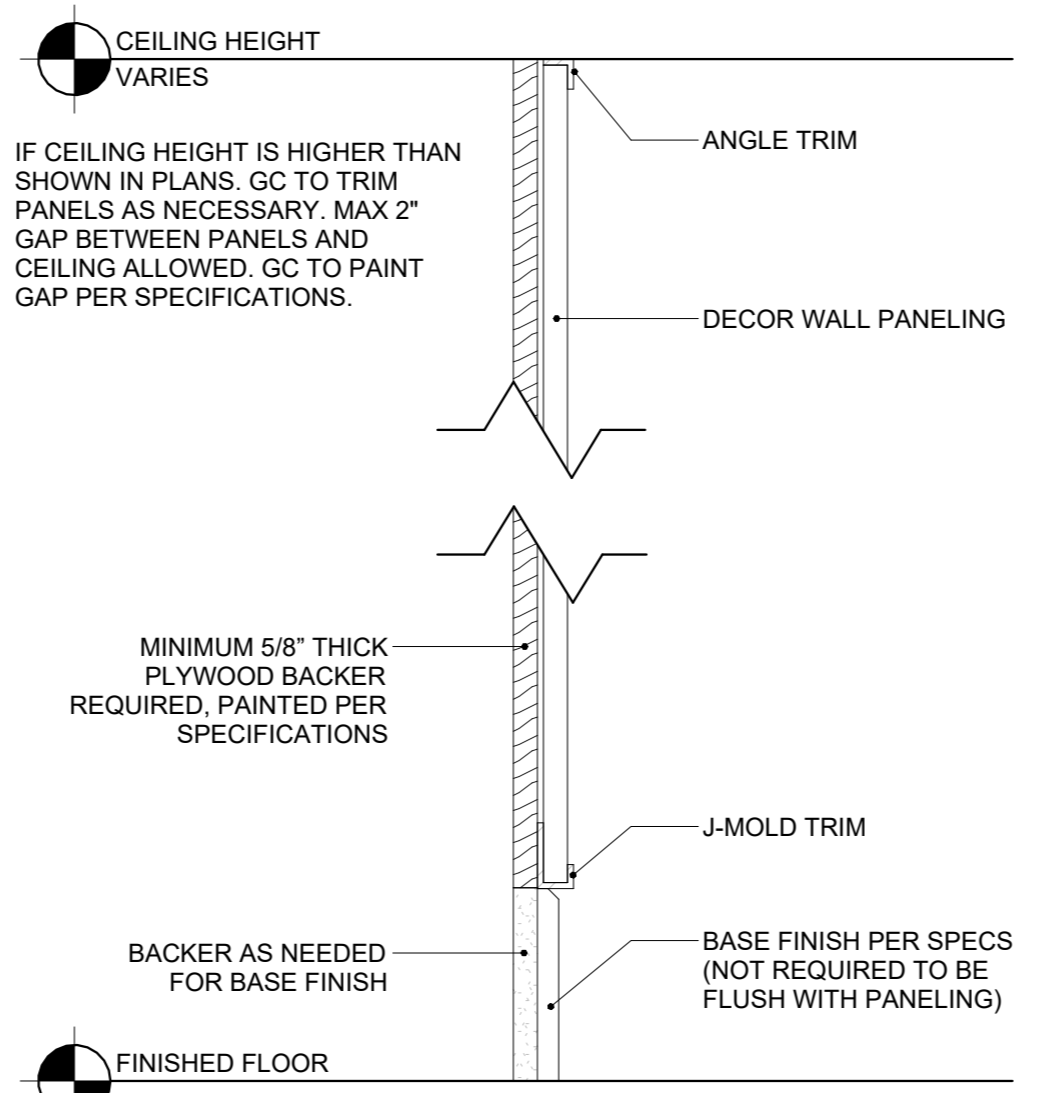

② DECOR PANELS - VERTICAL SECTION  
 3" = 1'-0"

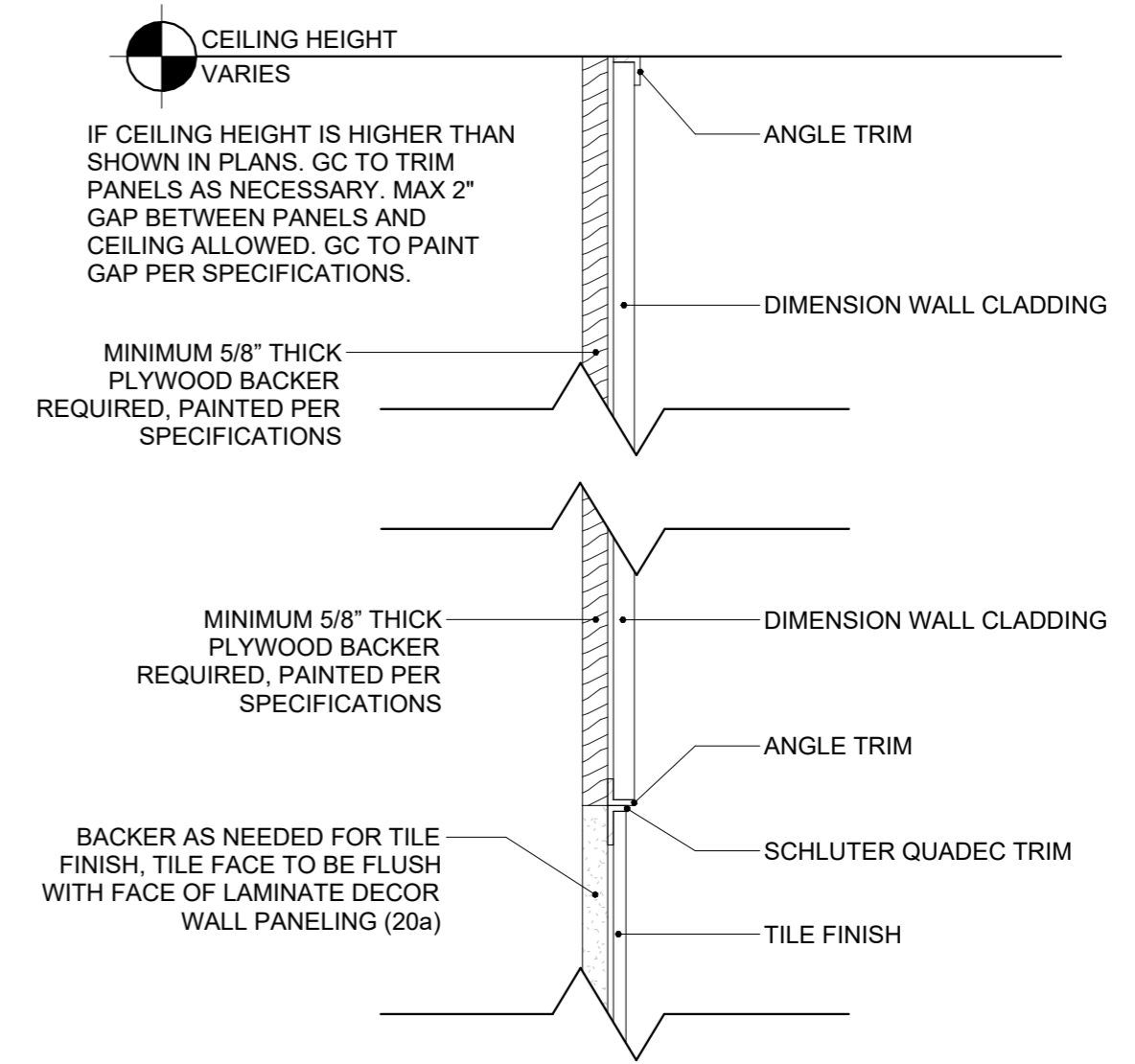

③ DIMENSIONAL WALL CLADDING - VERTICAL SECTION  
 3" = 1'-0"



3740 W Sunshine | Springfield, Missouri | Site ID: 241290 | National Number: 40762  
 RMM: Elsa Pedersen | PM: Sara Ebel | Design: Amanda Hills | CAD: KD, RB | Job #: 116572 | Portfolio: Luna

REV	DATE	BY	DESCRIPTION
	01/03/23	KD/ZL	Perimeter Received: (10/4/22) Perimeter Drawn (11/16/22). Permit Set Created; Kiosk Review Approval (12/28/22)
1	02/17/23	ZL	Bid Set Created; Wall Mounted 2tops omitted and Communal Adjusted.
2	04/21/23	AH/CS	Final Plan Set Created; Address Updated





**NOTES:**  
 - GC IS RESPONSIBLE FOR ORDERING AND PURCHASING THE WALL IMAGES FROM GRAPHIC VENDOR. EIS IS ONLY RESPONSIBLE TO SUPPLY THE APPROPRIATE DOCUMENTS AS NEEDED TO THE APPROPRIATE VENDOR.  
 - GRAPHIC IMAGE WIDTH SHOULD INCLUDE ALLOWANCE ON BOTH LEFT AND RIGHT SIDE, TO PERMIT GRAPHIC WALLCOVERING TO WRAP AROUND WALL TO THE WINDOW MULLION.  
 - G.C. TO VERIFY FINAL WALL DIMENSIONS PRIOR TO ORDERING THE GRAPHICS.

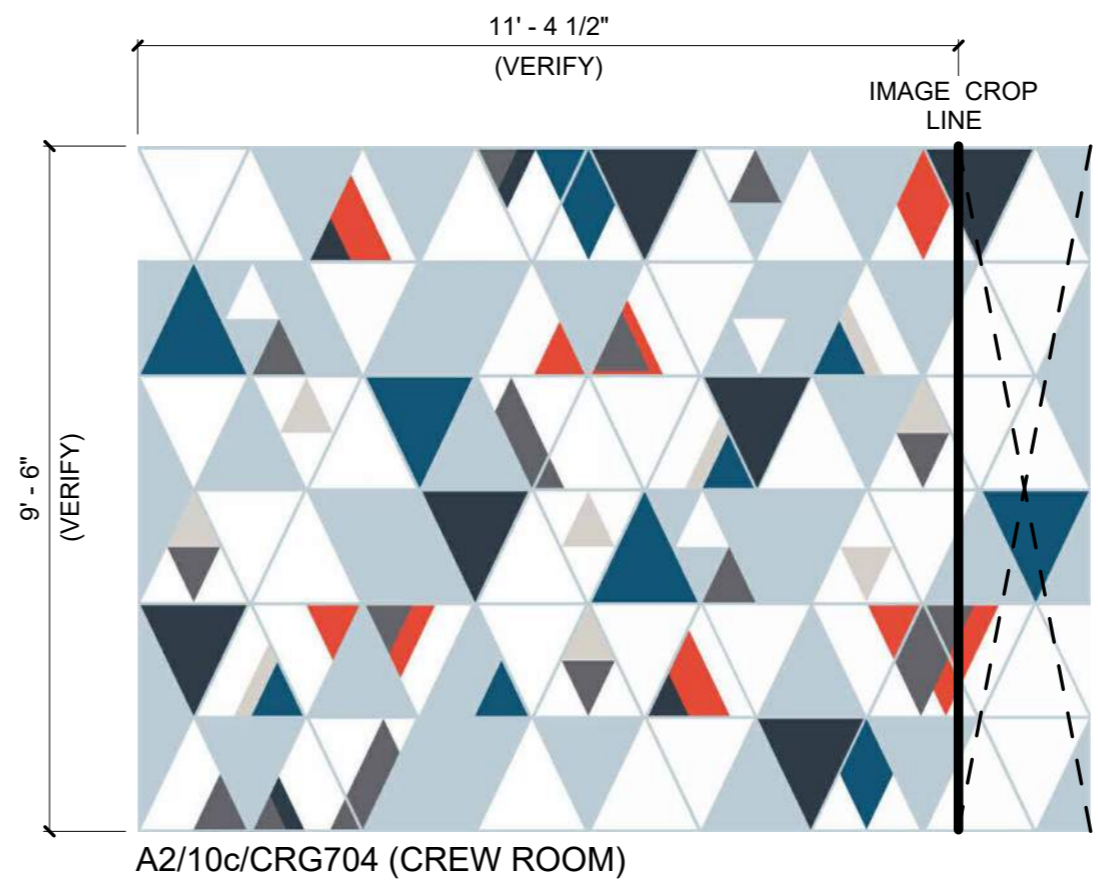
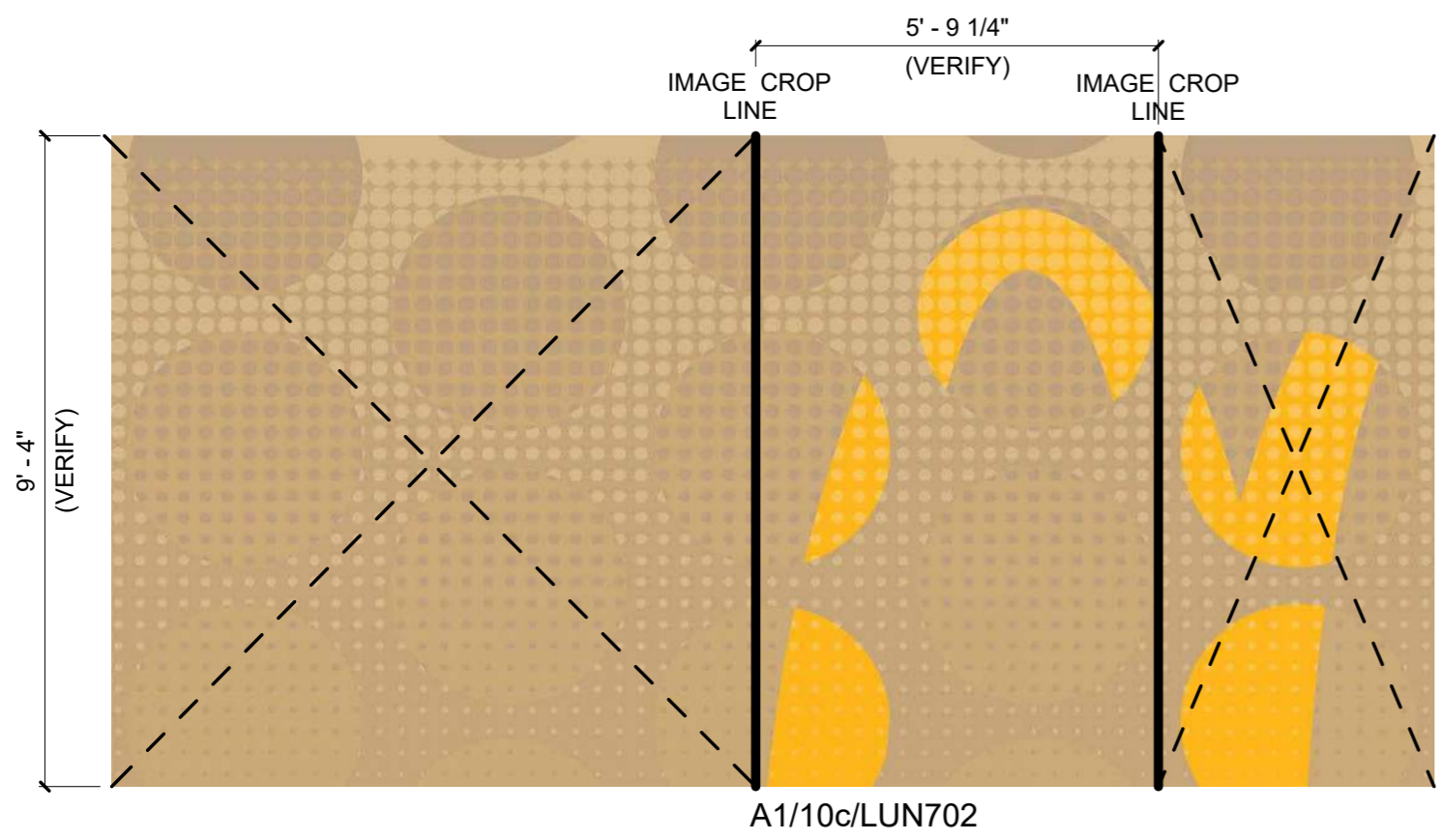

3740 W Sunshine | Springfield, Missouri | Site ID: 241290 | National Number: 40762  
 RMM: Elsa Pedersen | PM: Sara Ebel | Design: Amanda Hills | CAD: KD, RB | Job #: 116572 | Portfolio: Luna

REV	DATE	BY	DESCRIPTION
	01/03/23	KD/ZL	Perimeter Received: (10/4/22) Perimeter Drawn (11/16/22). Permit Set Created; Kiosk Review Approval (12/28/22)
1	02/17/23	ZL	Bid Set Created; Wall Mounted 2tops omitted and Communal Adjusted.
2	04/21/23	AH/CS	Final Plan Set Created; Address Updated



# ITEMS SUPPLIED BY ELKAY INTERIOR SYSTEMS

## Seating Schedule

Tag	Count	Part Number	Model	Seat Finish	Back Finish	Accent Finish 1	Support Finish	Plinth Finish	Panel Finish	Comments
<b>Banquettes</b>										
1BD42	2	LUB-444-B42D-001	Linear Bench Double - 42" with Divider	U73 - Evolve, Moon Rock	U73 - Evolve, Moon Rock	--	MT27 - S&D Supplier, Grey Texture Powdercoat	LMXX - Lamitech, 1467 MT Lineal Oak	LMXX - Lamitech, 4131 MT Moonwalk	Product is designed to be mechanically clipped down to the floor. Failure to do so will result in a voided warranty on this product.
1BD60	4	LUB-444-B60D-001	Linear Bench Double - 60" with Divider	U73 - Evolve, Moon Rock	U73 - Evolve, Moon Rock	--	MT27 - S&D Supplier, Grey Texture Powdercoat	LMXX - Lamitech, 1467 MT Lineal Oak	LMXX - Lamitech, 4131 MT Moonwalk	Product is designed to be mechanically clipped down to the floor. Failure to do so will result in a voided warranty on this product.
1BS42	1	LUB-444-B42S-001	Linear Bench - 42" with Divider	U73 - Evolve, Moon Rock	U73 - Evolve, Moon Rock	--	MT27 - S&D Supplier, Grey Texture Powdercoat	LMXX - Lamitech, 1467 MT Lineal Oak	LMXX - Lamitech, 4131 MT Moonwalk	Product is designed to be mechanically clipped down to the floor. Failure to do so will result in a voided warranty on this product.
1BS60	2	LUB-444-B60S-001	Linear Bench - 60" with Divider	U73 - Evolve, Moon Rock	U73 - Evolve, Moon Rock	--	MT27 - S&D Supplier, Grey Texture Powdercoat	LMXX - Lamitech, 1467 MT Lineal Oak	LMXX - Lamitech, 4131 MT Moonwalk	Product is designed to be mechanically clipped down to the floor. Failure to do so will result in a voided warranty on this product.
2BS42	2	LUB-444-S42S-001	Linear Bench - 42"	U73 - Evolve, Moon Rock	U73 - Evolve, Moon Rock	--	MT27 - S&D Supplier, Grey Texture Powdercoat	LMXX - Lamitech, 1467 MT Lineal Oak	--	Product is designed to be mechanically clipped down to the floor. Failure to do so will result in a voided warranty on this product.
<b>Chairs</b>										
1	4	80-10-1501	Calligaris Skin Chair	PPXX - Calligaris, P151 Hemp	PPXX - Calligaris, P151 Hemp	--	PPXX - Calligaris, P151 Hemp	--	--	--
2	5	80-10-1484	Luna Chair	U72 - Evolve, Galaxy	LMXX - Lamitech, 4131 MT Moonwalk	--	MT27 - S&D Supplier, Grey Texture Powdercoat	--	--	--
<b>Stools</b>										
3	8	80-10-1477	Low Square Stool - Northern Lights	U71 - Evolve, Northern Lights	--	EBXX - S&D Supplier, to match Lamitech, 2316 Golden	LMXX - Lamitech, 1467 MT Lineal Oak	--	--	Freestanding Base
4	4	83-40-202	Low Round Stool - Northern Lights	U71 - Evolve, Northern Lights	--	U74 - Evolve, Constellation	MT27 - S&D Supplier, Grey Texture Powdercoat	--	--	Freestanding Base

**EXTRA CHAIR GLIDES: YES**

## Table Tops - Rectangular

Tag	Count	Table Top Part Number	Support Part Number	ADA Accessible	Top Finish	Edge Finish	Support Finish	Edge Radius	Comments
a2420	1	TT01-2024-AB212	S-S908-TG	No	LMXX - Lamitech, 3174 MT Beton	EBXX - S&D Supplier, 2-tone to match Lamitech, Beton & Lamitech, Lineal Oak	MT27 - S&D Supplier, Grey Texture Powdercoat	0' - 0 1/8"	--
a2442	3	TT01-2442-AB212	S-S908-TG	No	LMXX - Lamitech, 3174 MT Beton	EBXX - S&D Supplier, 2-tone to match Lamitech, Beton & Lamitech, Lineal Oak	MT27 - S&D Supplier, Grey Texture Powdercoat	0' - 0 1/8"	--
a2442A	1	TT01-2442A-AB212	S-S762-TG Double	Yes	LMXX - Lamitech, 3174 MT Beton	EBXX - S&D Supplier, 2-tone to match Lamitech, Beton & Lamitech, Lineal Oak	MT27 - S&D Supplier, Grey Texture Powdercoat	0' - 0 1/8"	--
a2460	5	TT01-2460-AB212	S-S908-TG Double	No	LMXX - Lamitech, 3174 MT Beton	EBXX - S&D Supplier, 2-tone to match Lamitech, Beton & Lamitech, Lineal Oak	MT27 - S&D Supplier, Grey Texture Powdercoat	0' - 0 1/8"	--

## Table Tops - Round

Tag	Count	Table Top Part Number	Support Part Number	ADA Accessible	Top Finish	Edge Finish	Support Finish	Comments
b36DA	2	TT01-36LSA-L213	KS-D835-009	Yes	LMXX - Lamitech, 1467 MT Lineal Oak	EBXX - S&D Supplier, to match Lamitech, 2192 MT Graphite K	MT27 - S&D Supplier, Grey Texture Powdercoat	To be installed with Lunascape Booth
b51D	1	TT01-51HR-L213	S-S908-TG	No	LMXX - Lamitech, 1467 MT Lineal Oak	EBXX - S&D Supplier, to match Lamitech, 2192 MT Graphite K	MT27 - S&D Supplier, Grey Texture Powdercoat	--

## A - Graphics

Tag	Type	Comments
A1	LUN702	Sizes Vary, See Graphics Page For Details
A2	CRG704	Sizes Vary, See Graphics Page For Details

## AB - Artwork

Tag	Count	Part Number	Description	Comments
AB1	1	SG-0026	Restroom Signage	Wayfinding arrow to only be placed when shown in elevation.
AB2	1	SG-0027	Golden Arch Light - Semi Circle	Lighting by Persona. Recessed electrical box by GC. See elevation for height A.F.F. See install guidelines for verified electrical locations & install instructions.

## BB - Partition w/ Half Wall

Tag	Count	Part Number	Description	Height	Depth	Length	Panel Finish	Frame Finish	Base Finish	Trim Finish	Wall Finish	Comments
BB	1	DDW-LUMP-087-201	Mesh Partition 87" L x 8' - 10" H	9' - 8"	0' - 4"	7' - 3"	MT27 - S&D Supplier, Grey Texture Powdercoat Round Mesh	MT27 - S&D Supplier, Grey Texture Powdercoat	LMXX - Lamitech, 2255 MT Iron, Compact	MT51 - S&D Supplier, Signal Yellow Powdercoat	LMXX - Lamitech, 1467 MT Lineal Oak	GC to provide adequate blocking in ceiling for vertical supports.

## CA - Community Table

Tag	Count	Part Number	Description	ADA Accessible	Depth	Length	Edge Radius	Top Finish	Support Finish	Edge Finish	Comments
CA	1	TBCM07-CRSH-32105A-001	Low Communal Table - 105"L - ADA	Yes	2' - 8"	8' - 9"	0' - 0 1/8"	LMXX - S&D Supplier, Happy Meal Concrete Custom Graphic Laminate	MT27 - S&D Supplier, Grey Texture Powdercoat	EBXX - S&D Supplier, to match Lamitech, 1467 MT Lineal Oak	--

## DD - Happy Meal Merchandiser

Tag	Count	Part Number	Description	Outside Unit Finish	Inside Unit Finish	Unit Face Finish	Glass Finish	Edge Finish	Comments
DD	1	DHMM-WM-001	HMM Cabinet for Wall Unit	LM75 - Lamitech, 2316 MT Golden	Black Melamine	Black Vinyl	Clear	EB14 - Exposed Birch Plywood Edge	Electrical by GC



3740 W Sunshine | Springfield, Missouri | Site ID: 241290 | National Number: 40762  
 RMM: Elsa Pedersen | PM: Sara Ebel | Design: Amanda Hills | CAD: KD, RB | Job #: 116572 | Portfolio: Luna

REV	DATE	BY	DESCRIPTION
	01/03/23	KD/ZL	Perimeter Received: (10/4/22) Perimeter Drawn (11/16/22). Permit Set Created; Kiosk Review Approval (12/28/22)
1	02/17/23	ZL	Bid Set Created; Wall Mounted 2tops omitted and Communal Adjusted.
2	04/21/23	AH/CS	Final Plan Set Created; Address Updated



EIS Specifications



# ITEMS SUPPLIED BY ELKAY INTERIOR SYSTEMS

## JB - Information Corkboard

Tag	Count	Part Number	Description	Panel Finish	Corner Bead	Comments
JB	1	DIB-0005-KIT	Information Corkboard	PTXX - Sherwin Williams, SW6496 Oceanside	MT07 - Per Vendor, Aluminum Corner Bead	--

## JC - Crew Room Storage Cubbies

Tag	Count	Part Number	Face Finish	Edge Finish	Base Finish	Comments
JC	1	DSCUD-Y208	LMXX - Lamitech, 1832-MT Noce Caffe Latte	EB01 - Rehau, (Doellken Multiplex Match)	LMXX - S&D Supplier, Black Compact Laminate	--

## JD - Crew Room Upper Cabinets

Tag	Count	Part Number	Description	Face Finish	Edge Finish	Comments
JD	1	LCCB-60-Y208	Crew Room Upper Cabinets	LMXX - Lamitech, 1832-MT Noce Caffe Latte	EB01 - Rehau, (Doellken Multiplex Match)	Must maintain maximum 46" A.F.F. to inside of bottom shelf per ADA.

## JE - Crew Room Learning Center Desk

Tag	Count	Part Number	ADA Accessible	Top Finish	Edge Finish	Support Finish	Length	Thickness	Edge Radius	Comments
JE	1	LCD-2490-Y208	Yes	LMXX - Lamitech, 1832-MT Noce Caffe Latte	EB01 - Rehau, (Doellken Multiplex Match)	MT02 - Per Vendor, Powdercoat 9911-01007-1 Nearly Chrome	7' - 6"	0' - 1 1/8"	0' - 0 1/8"	Must maintain 27" minimum to bottom of bracket and 28"-34" to top of desk A.F.F. per ADA

## KA - Window Shade or Shutter

Tag	Count	Part Number	Description	Height (Verify)	Length	Frame Finish	Unit Finish	Comments
KA	3	DWS-LUD-001	Luna Window Shutter	7' - 4"	2' - 9"	MT27 - S&D Supplier, Grey Texture Powdercoat	MT27 - S&D Supplier, Grey Texture Powdercoat Round Mesh	GC to verify window dimensions prior to production. See Elevations for Details. Top track to be cut on site to fit window. Shutter height to be trimmed on site per install instructions.

## LB - Freestanding Waste Receptacles

Tag	Count	Part Number	Style	Height	Top / Trayslide Finish	Edge Finish	Unit Finish	Door Finish	Base Finish	Comments
LB1	1	TUB10-1N-155	Single Waste - Dark	4' - 0 1/2"	SS14 - Dupont, Corian, Cameo White	EBXX - S&D Supplier, to match Lamitech, 2192 MT Graphite K	LMXX - Lamitech, 2192 MT Graphite K	LMXX - Lamitech, 2192 MT Graphite K	MTXX - S&D Supplier, RAL 9006 White Aluminum Powdercoat	--
LB2	1	TUB20-1N-155	Double Waste - Dark	4' - 0 1/2"	SS14 - Dupont, Corian, Cameo White	EBXX - S&D Supplier, to match Lamitech, 2192 MT Graphite K	LMXX - Lamitech, 2192 MT Graphite K	LMXX - Lamitech, 2192 MT Graphite K	MTXX - S&D Supplier, RAL 9006 White Aluminum Powdercoat	--

## NF - Lunascape

Tag	Count	Part Number	Model	Inner Seat Finish	Outer Seat Finish	Trim Finish	Wall Finish	Edge Finish	Trim/Corner Bead Finish	Support Finish	Base Finish	Panel Finish	Comments
NFBN	1	LUB-BNCH-001	Lunascape Booth with Table	U71 - Evolve, Northern Lights	LMXX - Lamitech, 3174 MT Beton	LMXX - Lamitech, 1467 MT Lineal Oak	LMXX - Lamitech, 4131 MT Moonwalk	EBXX - S&D Supplier, to match Lamitech, 1467 MT Lineal Oak	EBXX - S&D Supplier, Self Edge Laminate w/ Corner Bead, RAL 5008	MT27 - S&D Supplier, Grey Texture Powdercoat	LM86 - Lamitech, 2255 MT Iron	LMXX - Lamitech, 1467 MT Lineal Oak	Product is designed to be mechanically clipped down to the floor. Failure to do so will result in a voided warranty on this product.



3740 W Sunshine | Springfield, Missouri | Site ID: 241290 | National Number: 40762  
 RMM: Elsa Pedersen | PM: Sara Ebel | Design: Amanda Hills | CAD: KD, RB | Job #: 116572 | Portfolio: Luna

REV	DATE	BY	DESCRIPTION
	01/03/23	KD/ZL	Perimeter Received: (10/4/22) Perimeter Drawn (11/16/22). Permit Set Created; Kiosk Review Approval (12/28/22)
1	02/17/23	ZL	Bid Set Created; Wall Mounted 2tops omitted and Communal Adjusted.
2	04/21/23	AH/CS	Final Plan Set Created; Address Updated



EIS Specifications

**G.C. NOTES:**  
 - G.C. IS RESPONSIBLE FOR REVIEWING ALL SPECIFICATIONS AND COMMENTS FOR ITEMS SUPPLIED BY ELKAY INTERIOR SYSTEMS  
 - G.C. TO REQUEST McDONALD'S NEGOTIATED PRICING FOR TURN KEY PROJECTS WHEN PURCHASING MATERIALS FROM VENDORS LISTED BELOW

# ITEMS BY OWNER / GENERAL CONTRACTOR

## GC Material Finishes

### TILE NOTES:

**BEFORE FINAL INSPECTION, REMOVE PROTECTIVE COVERINGS AND PERFORM FINAL CLEANING; REFER TO McDONALD'S ACCESS McD WEBSITE FOR THE MOST UP TO DATE LIST OF APPROVED CLEANING PRODUCTS AND INSTRUCTIONS; APPLY CLEANER PER MANUFACTURER'S WRITTEN INSTRUCTIONS; POST CONSTRUCTION CLEANING IS REQUIRED ON ALL TILE INSTALLATIONS PRIOR TO RESTAURANT TURN OVER; REFERENCE: McDONALD'S PROJECT MANUAL - SECTION TILING INTERIOR**

Tag	Description	Finish	Size	Contact	Grout	Grout Contact	Vent Color	Ceiling Grid	Comments
<b>Ceiling</b>									
1a	ACT Ceiling	ATXX - Acoustical Surfaces, 5/8" Wood Wool custom painted ceiling tile, 24"x48", pre-finished to match PT82 - Benjamin Moore, AC-27 Galveston Gray	24" x 48"	Mike Mohs, C: 800-913-9395, E: mike@acousticalsurfaces.com / USG, Local Distributor. For urgent needs, contact John Funes, USG National Account Representative C: 312-401-6579, E: jfunes@usg.com	--	--	PT82 - Benjamin Moore, AC-27 Galveston Gray	Grid - USG, DX/DXL 15/16" Exposed Tee Painted with PT82 - Benjamin Moore AC-27 Galveston Gray	4 week lead time for ceiling tiles, 5 week lead time for ceiling grid. Ceiling tiles to be pre-finished by manufacturer. If pre-finished grid is not available, GC to paint in field with Benjamin Moore, AC-27 Galveston Grey
1b	ACT Ceiling	AT01 - USG, Olympic Micro Clima-Plus Tegular Edge White	24" x 24"	USG, Local Distributor. For urgent needs, contact John Funes, USG National Account Representative C: 312-401-6579, E: jfunes@usg.com	--	--	PT46 - Benjamin Moore, AF-15 Steam (Satin)	Grid - USG, DX/DXL 15/16" Exposed Tee White	Minimum 4-6 week lead time for ceiling tiles and ceiling grid.
1d	Feature Ceiling Element	Luna Soffit - Configuration ACB, Acoustimetal FFP Module Cloud with fluted and mirrored finish, 48"x96" nominal sized modules	144" x 96"	Mike Mohs, C: 800-913-9395, E: mike@acousticalsurfaces.com	--	--	--	--	GC responsible for ordering the specific modules listed. 8 weeks lead time plus shipping.
<b>Laminate</b>									
21f	Amenity Station / Pickup Pod Side Walls	LMXX - Lamitech, 2192 MT Graphite K	--	Mark Hanson, mark@decotonesurfaces.com, Nick Marciano, nick@decotonesurfaces.com, Stephanie De Marco, stephanie@decotonesurfaces.com; 908-301-0600	--	--	--	--	4 week lead time. GC to verify that LRV materials are NOT required
31d	Main Floor Base Laminate	LMXX - Lamitech, 2255 MT Iron, Compact	--	Mark Hanson, mark@decotonesurfaces.com, Nick Marciano, nick@decotonesurfaces.com, Stephanie De Marco, stephanie@decotonesurfaces.com; 908-301-0600	--	--	--	--	4 week lead time. Installer and/or GC to seal any compact laminate base, decor or wall base, with dark grey silicone to match.
<b>Paint</b>									
2a	Painted Plywood Backer for Decor Wall Panels	PT82 - Benjamin Moore, AC-27 Galveston Gray	--	Benjamin Moore, Local Distributor	--	--	--	--	--
2b	Door Frames	PT06 - Benjamin Moore, 2134-30 Iron Mountain (Semi-Gloss)	--	Benjamin Moore, Local Distributor	--	--	--	--	--
2c	Door Frames	PT72 - Benjamin Moore, 2121-10 Gray	--	Benjamin Moore, Local Distributor	--	--	--	--	--
2d	Painted Gypsum Ceiling	PT70 - Benjamin Moore, OC-17 White Dove	--	Benjamin Moore, Local Distributor	--	--	To Match Ceiling Finish	--	--
<b>Signage</b>									
55a	Restroom Signage	Restroom Signage	--	Franke S2K: 800.423.5247, fs-frankesupply.us@franke.com	--	--	--	--	GC is responsible for ordering the correct signage per state and municipality codes.
<b>Solid Surface</b>									
5a	Amenity Station Top / Top Cap	SS14 - Dupont, Corian, Cameo White	--	Erin Fairfield, erin.michelle.fairfield@dupont.com, 612.499.4875	--	--	--	--	1/2" top cap.
5b	Window Sill / Header / Returns	SS15 - Dupont, Corian, Deep Cloud	--	Erin Fairfield, erin.michelle.fairfield@dupont.com, 612.499.4875	--	--	--	--	GC to apply to all window sills, headers, and returns.
<b>Tile</b>									
6a	Wall Tile	TLXX - Crossville, Moonlight Grey (Wainscot)	8" x 24"	Toni Hale, E: thale@crossvilleinc.com, P: 931.456.3997	GT01 - Mapei, Ultracolor Plus FA, Gray 09	Mapei 800.426.2734	--	--	Minimum 3 week lead time plus shipping. Maximum 1/16" grout joint. Vertical Stack Bond.
6w	Wall Tile	TLXX - Crossville, Celestial Grey	8" x 24"	Toni Hale, E: thale@crossvilleinc.com, P: 931.456.3997	GT08 - Mapei, Ultracolor Plus FA, Black 10	Mapei 800.426.2734	--	--	Minimum 3 week lead time plus shipping. Maximum 1/16" grout joint. Vertical Stack Bond.
6y	Wall Tile	TL16 - Eurowest, Architect Factory	12" x 24"	MCD Customer Service at mcd@eurowest.com / 714.224.5800	GT02 - Mapei, Ultracolor Plus FA, Charcoal 47	Mapei 800.426.2734	--	--	Minimum 2-4 week lead time. Maximum 1/16" grout joint. Horizontal Stack Bond. GC to verify that LRV materials are NOT required.
6z	Wall Tile	TLXX - Eurowest, Shelter Bianco Matte	4" x 12"	MCD Customer Service at mcd@eurowest.com / 714.224.5800	GT02 - Mapei, Ultracolor Plus FA, Charcoal 47	Mapei 800.426.2734	--	--	Minimum 2-4 week lead time. Maximum 1/16" grout joint. Vertical Running Bond.
7a	Floor Tile	TLXX - Crossville, Moonlight Grey	24" x 24"	Toni Hale, E: thale@crossvilleinc.com, P: 931.456.3997	GT01 - Mapei, Ultracolor Plus FA, Gray 09	Mapei 800.426.2734	--	--	Minimum 3 week lead time plus shipping. Maximum 1/16" grout joint. Running bond.
<b>Trim</b>									
9a	Restroom Chair Rail	TR01 - Schluter Systems, RONDEC-DB Satin Anodized Aluminum	--	Earl Maicus 800.267.0817 ext. 3410	--	--	--	--	GC is responsible for ordering all necessary connectors and inside/outside trims for installation
9b	Restroom Floor Cove Base Trim	TR02 - Schluter Systems, DILEX-AHK-1S-125-AE Satin Anodized Aluminum	--	Earl Maicus 800.267.0817 ext. 3410	--	--	--	--	GC is responsible for ordering all necessary connectors and inside/outside trims for installation
9c	Restroom Corner Guard/Trim	TR03 - Schluter Systems, RONDEC-AE Satin Anodized Aluminum	--	Earl Maicus 800.267.0817 ext. 3410	--	--	--	--	GC is responsible for ordering all necessary connectors and inside/outside trims for installation
9f	Service Area Corner Guard/Trim	TRXX - Schluter, 5/16" QUADEC Trim Dark Anthracite Aluminum	--	Earl Maicus 800.267.0817 ext. 3411	--	--	--	--	GC is responsible for ordering all necessary connectors and inside/outside trims for installation
9h	Main Dining Room Chair Rail/Corner Guard/Trim	TRXX - Schluter, 5/16" QUADEC Trim Satin Anodized Aluminum	--	Earl Maicus 800.267.0817 ext. 3410	--	--	--	--	GC is responsible for ordering all necessary connectors and inside/outside trims for installation
9n	Ceiling Transition Strip	CEXX - White Azek PVC Trim (or) Similar	--	Local Distributor	--	--	--	--	--



**3740 W Sunshine | Springfield, Missouri | Site ID: 241290 | National Number: 40762**  
**RMM: Elsa Pedersen | PM: Sara Ebel | Design: Amanda Hills | CAD: KD, RB | Job #: 116572 | Portfolio: Luna**

REV	DATE	BY	DESCRIPTION
	01/03/23	KD/ZL	Perimeter Received: (10/4/22) Perimeter Drawn (11/16/22). Permit Set Created; Kiosk Review Approval (12/28/22)
1	02/17/23	ZL	Bid Set Created; Wall Mounted 2tops omitted and Communal Adjusted.
2	04/21/23	AH/CS	Final Plan Set Created; Address Updated





**G.C. NOTES:**  
 - G.C. IS RESPONSIBLE FOR REVIEWING ALL SPECIFICATIONS AND COMMENTS FOR ITEMS SUPPLIED BY ELKAY INTERIOR SYSTEMS  
 - G.C. TO REQUEST McDONALD'S NEGOTIATED PRICING FOR TURN KEY PROJECTS WHEN PURCHASING MATERIALS FROM VENDORS LISTED BELOW

# ITEMS BY OWNER / GENERAL CONTRACTOR

## GC Material Finishes - Cont.

**TILE NOTES:**  
 BEFORE FINAL INSPECTION, REMOVE PROTECTIVE COVERINGS AND PERFORM FINAL CLEANING; REFER TO McDONALD'S ACCESS MCD WEBSITE FOR THE MOST UP TO DATE LIST OF APPROVED CLEANING PRODUCTS AND INSTRUCTIONS; APPLY CLEANER PER MANUFACTURER'S WRITTEN INSTRUCTIONS; POST CONSTRUCTION CLEANING IS REQUIRED ON ALL TILE INSTALLATIONS PRIOR TO RESTAURANT TURN OVER; REFERENCE: McDONALD'S PROJECT MANUAL - SECTION TILING INTERIOR

Tag	Description	Finish	Size	Contact	Grout	Grout Contact	Vent Color	Ceiling Grid	Comments
Wallcovering									
10a	Wallcovering	WCXX - Koroseal Wallcovering, 7421-30 Cipriani Fountain Head	--	Heather Dalskov, hdalskov@koroseal.com, 312.415.1830	--	--	--	--	Minimum 2-week lead-time for material and 2-week lead-time for Perforation. GC to take into consideration additional lead times and cost incurred when ordering micro vented wall coverings. GC to order and install all necessary connectors, trims, and corner guards for all exposed corners, using the adequate adhesive.
10b	Wallcovering	WCXX - ASA Wallcovering, NAT-GREEN	--	ASA: Ann Bowen, 865.330.7337 or ann.bowen@vomela.com	--	--	--	--	Minimum 2-week lead-time for material and 2-week lead-time for Perforation. GC to take into consideration additional lead times and cost incurred when ordering micro vented wall coverings. GC to order and install all necessary connectors, trims, and corner guards for all exposed corners, using the adequate adhesive.
10c	Wallcovering	Varies, See Graphics Page	--	ASA: Ann Bowen, 865.330.7337 or ann.bowen@vomela.com	--	--	--	--	Minimum 6 week lead time. GC to take into consideration the additional lead times and cost incurred when ordering micro vented wallcoverings. GC to order and install all necessary connectors, trims, and corner guards for all exposed corners, using the adequate adhesive.
10v	Wallcovering	WCXX - DL Couch, NA-17-MC196 / BX4336 Trunk Show, Light Grain	--	Mollie Burdette, mburdette@momtex.com, 800.366.6839	--	--	--	--	Minimum 2-week lead-time for material and 2-week lead-time for Perforation. GC to take into consideration additional lead times and cost incurred when ordering micro vented wall coverings. GC to order and install all necessary connectors, trims, and corner guards for all exposed corners, using the adequate adhesive.
10w	Wallcovering	WCXX - MDC, Alpha 7076/TFC1228, Toggle, Crow	--	Susan Ernest, E: sernest@mdcwall.com, P: 847-217-2820	--	--	--	--	Minimum 2-week lead-time for material and 2-week lead-time for Perforation. GC to take into consideration additional lead times and cost incurred when ordering micro vented wall coverings. GC to order and install all necessary connectors, trims, and corner guards for all exposed corners, using the adequate adhesive.

## 11, 13, 14, 16 - Lighting Fixtures

Tag	Description	Lighting Code	Contact	Comments
11a	Ambient Lighting	LXX - Security Lighting, 4" LED Recessed Downlight, Silver Trim - Part # RDA-136LM30-FL-S/RDA-136-H	Security Lighting, slorders@currentlighting.com	Per Security Lighting Specifications. 2-4 week lead time.
13	Single Directional Spotlight	LXX - Security Lighting, 4" LED Adjustable Recessed Wall Wash Downlight, Silver Trim - Part # RDA-60LM30-NF-S/RDA-60-H	Security Lighting, slorders@currentlighting.com	Per Security Lighting Specifications. 2-4 week lead time.
14b	Orbit Pendant Light	LXX - Security Lighting, Orbit Pendant, Part # MPLN-11R-120LM30-DG-CDG, 16.4 watt	Security Lighting, slorders@currentlighting.com	Per Security Lighting Specifications.
14c	Ring Pendant Light	LXX - Security Lighting, Ring Pendant, Part # MPLN-63R-400LM30-DG-CDS, 55 watt	Security Lighting, slorders@currentlighting.com	Per Security Lighting Specifications.
16a	Cove Lighting	LXX - Security Lighting, Flexible LED Tape Light, Part # LTRS-24V-2.5W-30K-100	Security Lighting, slorders@currentlighting.com	Per Security Lighting Specifications. 2-3 week lead time. Accessories may be required, consult with Security Lighting.

## 20a & 20b - Wall Panel System

Installation: Any wall receiving wall paneling must be prepped with 5/8" thick plywood backer.

Ordering & Coordination: Take-offs, Ordering and Payment for Wall Paneling is the responsibility of the general contractor. To limit disruption to construction schedule, submit all take-offs at least 6 weeks in advance on onsite date (2 weeks for quote and PO creation + 4 weeks for manufacturing and logistics. Failure to initiate service and submit take-offs with proper lead time may result in delayed shipments.

Tag	Panel Part Number	Trim Part Number	Description	Panel Finish	Trim Finish	Comments
20a	12-43-031	DWPLMT-101	4' x 10' x 3/8" Wall Panel	WPXX - S&D Supplier Laminate - Lamitech, 1467 MT Lineal Oak	Satin Anodized Aluminum	4 Week Lead Time from receipt of purchase order.
20b	20-90-829	DWPLMT-201	47.5" x 96" x 3/4" Dimensional Wall Cladding	WPXX - S&D Supplier MDF with Routed V-Groove, lacquered to match RAL 9010	Satin Anodized Aluminum	4 Week Lead Time from receipt of purchase order.

## 35 - 38 - Door Finishes

Tag	Description	Interior Finish	Interior Frame Finish	Exterior Finish	Exterior Frame Finish	Contact	Comments
35	Restroom Door	LMXX - Lamitech, 1540 MT Ontario Oak	PT06 - Benjamin Moore, 2134-30 Iron Mountain (Semi-Gloss)	LMXX - Lamitech, 1467 MT Lineal Oak (Vertical Grain Direction)	PT72 - Benjamin Moore, 2121-10 Gray	Universal Manufacturing: Vincent Holland, 800.821.1414 x106	Minimum 6-8 week lead time. Vertical grain direction on all wood laminated doors.
36a	Restroom Stall Door	LMXX - Lamitech, 1540 MT Ontario Oak	PT06 - Benjamin Moore, 2134-30 Iron Mountain (Semi-Gloss)	LMXX - Lamitech, 1540 MT Ontario Oak	PT06 - Benjamin Moore, 2134-30 Iron Mountain (Semi-Gloss)	Universal Manufacturing: Vincent Holland 800.821.1414 x106	Minimum 6-8 week lead time. Vertical grain direction on all wood laminated doors.
37	Mop Closet Door	LMXX - Lamitech, 1467 MT Lineal Oak (Vertical Grain Direction)	PT72 - Benjamin Moore, 2121-10 Gray	LMXX - Lamitech, 1467 MT Lineal Oak (Vertical Grain Direction)	PT72 - Benjamin Moore, 2121-10 Gray	Universal Manufacturing: Vincent Holland 800.821.1414 x106	Minimum 6-8 week lead time. Vertical grain direction on all wood laminated doors.
38	Kitchen & Entry Vestibule, Fast Forward Door	Per A/E Drawings	Per A/E Drawings	PT72 - Benjamin Moore, 2121-10 Gray	PT72 - Benjamin Moore, 2121-10 Gray	Universal Manufacturing: Vincent Holland 800.821.1414 x106	--

## Items Per A/E Construction Docs and USRD Brand Review (Not Site Specific, For Reference Only)

Description (If Applicable)	Contact	Comments
BOH	See Architectural Drawings	--
Service Area (General)	Quote & Ordering Requests to be determined based on Project Type. FDT to provide direction as needed.	EIS is not responsible for defining Service Area Scope. For clarification on Scope, refer to proper documents.

## 45 - Amenity Station

Tag	Dining Side Access Doors	Laminate Contact	Counter Finish	Corian Contact	Kitchen Side Access Doors	Comments
45	LMXX - Lamitech, 2192 MT Graphite K	Mark Hanson, mark@decotonesurfaces.com, Nick Marciano, nick@decotonesurfaces.com, Stephanie De Marco, stephanie@decotonesurfaces.com; 908-301-0600	SS14 - Dupont, Corian, Cameo White	Erin Fairfield, erin.michelle.fairfield@dupont.com, 612.499.4875	White Laminate	per A/E Drawings and McDonald's Slip Sheets

## 46 - Restroom Finishes

Tag	Description	Style	Vanity Finish	Faucet	Hand Dryer Backer Finish	Contact	Comments
46	Restroom Fixture Finishes	Per McDonald's Architectural details	SS14 - Dupont, Corian, Cameo White	Per McDonald's Architectural specifications	SS14 - Dupont, Corian, Cameo White	Erin Fairfield, erin.michelle.fairfield@dupont.com, 612.499.4875	G.C. to refer to McDonald's architectural drawings for restroom fixture specifications and details.

## 49 - Electrical Outlets

Tag	Description	Receptacle Plate Finish	Comments
49	Hubbell USB Charger Receptacle Tamper-Resistant Duplex	USB 15X2GY - Grey	To be mounted at designated heights & locations

## 56 & 57 - Kiosk

Tag	Count	Description	Contact	Comments
56	1	Double Sided - Kiosk	Per Owner/GC	Electrical and data from ceiling for Kiosk(s) per USRD direction.
57	2	Single Sided - Kiosk	Per Owner/GC	Electrical and data from ceiling for Kiosk(s) per USRD direction.



3740 W Sunshine | Springfield, Missouri | Site ID: 241290 | National Number: 40762  
 RMM: Elsa Pedersen | PM: Sara Ebel | Design: Amanda Hills | CAD: KD, RB | Job #: 116572 | Portfolio: Luna

REV	DATE	BY	DESCRIPTION
	01/03/23	KD/ZL	Perimeter Received: (10/4/22) Perimeter Drawn (11/16/22). Permit Set Created; Kiosk Review Approval (12/28/22)
1	02/17/23	ZL	Bid Set Created; Wall Mounted 2tops omitted and Communal Adjusted.
2	04/21/23	AH/CS	Final Plan Set Created; Address Updated



GC Specifications