

McDonald's

LIM Extreme 2.0 | 40731

Salem, Missouri
1000 South Main Street | 65560

Project Contacts

Customer

Aaron Weinbaum
573.341.2700
aaron.weinbaum@partners.mcd.com

Regional Market Manager

Elsa Pedersen
414.331.7027
elsa.pedersen@elkayinteriorsystems.com

Project Manager

Jarrold Marose
920.517.2545
jarrod.marose@elkayinteriorsystems.com

Designer

Abigail Ruttman
abigail.ruttman@elkayinteriorsystems.com

Drawn By

CS, CSL
02/03/2023

Sheet Index

| | |
|------|-----------------------------------|
| I-1 | Cover Sheet |
| I-1a | Requirements |
| I-1b | Field Dimension Coordination Plan |
| I-2 | Floor Plan |
| I-2a | Dimension Plan |
| I-2b | 3D View |
| I-3 | Finish Plan |
| I-4 | Reflected Ceiling Plan |
| I-5 | Elevations |
| I-5a | Elevations |
| I-5b | Elevations & Typical Elevations |
| I-6 | Details |
| I-7 | Graphics |
| I-7a | Graphics |
| I-8 | EIS Specifications |
| I-8a | EIS Specifications |
| I-9 | GC Specifications |
| I-9a | GC Specifications |



1000 South Main Street | Salem, Missouri | Site ID: 241289 | National Number: 40731
RMM: Elsa Pedersen | PM: Jarrod Marose | Design: Abigail Ruttman | CAD: CS, CSL | Job #: 116731 | Portfolio: LIM Extreme 2.0

| REV | DATE | BY | DESCRIPTION |
|-----|----------|-------|--|
| | 02/15/23 | AR/CS | Permit Set Created w/ Kiosk Approval 02/14/23; Perimeter Drawn with Archs Received 01/24/2023 |
| | 03/21/23 | AR | Bid Set Created |
| | 6/19/23 | AR/DP | Final Set Created |
| 1 | 07/05/23 | AR | Revision Back to Finals; Amenity Station Added, Bar Height Table Removed and Corten Dimensional Wall Revised |



ICC/ANSI A117.1 - 2017

1. THIS PROJECT SHALL COMPLY WITH ALL FEDERAL AMERICANS WITH DISABILITY ACT REGULATIONS AND ALL LOCAL ACCESSIBILITY REGULATIONS

GENERAL REQUIREMENTS

Terms & Conditions: ElKay Interior Systems, Inc. (EIS) contract terms & conditions supersede all items outlined within the Requirements page.
Clarification of Scope: EIS is not the prime contractor or architect of record. EIS provides design services and design elements manufactured to project specifications. The Owner/Client and General Contractor (GC) bear the responsibility to review all contract documents and scope of work from the various subcontractors and vendors. EIS shall not serve as, supervise, or have any responsibility for any contractor or consultant, and will not have control or be responsible for construction means, methods, techniques, sequences or procedures conducted by contractors and consultants.
Plan Approval: EIS shall not be responsible for plan submittal to or procuring permit from any public entity.
Code Compliance: EIS is not the architect of record. The project Architect, Engineers and Contractors shall be responsible to ensure the project is compliant with all local, state and federal codes.
Work by Owner/Client: Owner furnished or salvaged equipment will be coordinated and installed by others.
Project Coordination: The Owner/Client and GC are responsible for management and communication of the schedule to provide adequate lead time to design, manufacture, ship and install design elements in the expected time frame.
Change Orders and Schedule: EIS will make a good faith effort to accommodate changes, however EIS reserves the right to extend the lead time and invoice the Owner/Client for new, previously manufactured or in-process product that may have been impacted by changes. EIS maintains the right to refuse entering into any additional billing agreements with Third-parties and will consider such changes as contractual obligation of the Owner/Client (primary contract holder).
Site Access: The Owner/Client and GC agree that EIS representatives may have access to the site at any point during construction if necessary.
Cleaning Instructions: Refer to McDonalds Access McD website for the most up to date list of approved cleaning products and instructions.

QUALITY REQUIREMENTS

Codes
 EIS is not licensed to provide signed/sealed drawings. EIS cooperates with all Owner/Client's licensed professionals and other licensed professionals to provide drawings and specifications that meet local codes.

Laws
 EIS strives for the contract documents to conform to the Title III of the Americans with Disability Act (ADA). EIS is not licensed to provide signed/sealed drawings. EIS cooperates with all Owner/Client's licensed professionals to provide drawings and specifications that meet the requirement of ICC/ANSI A117.1 -2017 Standards for Accessible Design. EIS will not be responsible for construction deviations by others from the design that may create situations out of compliance with the ADA.
 Title III prohibits discrimination on the basis of disability in the activities of places of public accommodations and requires newly constructed and altered places of public accommodation - as well as commercial facilities - to comply with the ADA Standards.

Permits
 All permits and fees are the responsibility of the Owner/Client and their agents. EIS agrees to provide drawings and specifications to be included in permit sets as needed.

Accessible Routes
 Plans to comply with ICC/ANSI A117.1 -2017 Standards for Accessible Design section 402.

Doors, Doorways and Gates
 Plans to comply with ICC/ANSI A117.1 -2017 Standards for Accessible Design section 404.

Protruding Objects
 Plans to comply with ICC/ANSI A117.1 -2017 Standards for Accessible Design section 307.

Seating
 Plans to comply with IBC 2018 1108.2.9.1

Floor Surfaces
 Plans to comply with ICC/ANSI A117.1 -2017 Standards for Accessible Design section 302.

Reach Ranges (Outlet Location)
 Plans to comply with ICC/ANSI A117.1 -2017 Standards for Accessible Design section 308.

Signs
 Plans to comply with ICC/ANSI A117.1 -2017 Standards for Accessible Design section 703.

Dining Surfaces and Work Surfaces
 Plans to comply with ICC/ANSI A117.1 -2017 Standards for Accessible Design section 902 or CBC 11B-306.3 when required in the state of California.

OWNERSHIP AND USE OF DOCUMENTS

Drawings, schedules and specifications and other instruments of service are and shall remain the property of EIS whether or not the Project for which they are prepared is completed or executed. If the Owner has paid EIS the compensation described in Section VI, the Owner shall be permitted to retain copies, including a set of non-reproducible copies of drawings, schedules and specifications for information and reference in connection with the Owner's use and occupancy of the Project. If the Owner without EIS approval modifies the drawings, schedules and/or specifications, EIS is not responsible for any loss, cost or damage relating to use or application thereof. The Owner may not use the drawings, schedules, specifications or other instruments of service provided hereunder for any project or for any other purpose other than the Project. EIS (or, as appropriate, its subcontractor) is the author and owner of all drawings, schedules, specifications or other instruments of service provided hereunder and retains all statutory and common law copyrights and other rights. Upon termination of this Contract for Design Services by EIS due to the Owner's breach, the Owner shall no longer have the right to use drawings, schedules, specifications and other instruments of service. The Owner may not permit any third party to use such drawings, schedules, specifications and other instruments of service, except as expressly provided herein and with respect to the Project. EIS's written permission must be obtained prior to using such drawings, schedules, specifications and other instruments of service for future additions or alterations to the Project. The designs depicted within the contents of the drawings belong to EIS and that in future "fulfillment" stages of the project that these designs and drawings may not be used by the Owner to shop for other manufacturers to fulfill the intent of the design. In other words, EIS is the sole proprietary manufacturer of the items in the design.
 All computer files containing conceptual imagery, illustrations and all images within the contract documents in the form of artwork or other graphic design remain the intellectual property of EIS. All rights reserved.

WARRANTY CLAUSE

Contract Obligations: Refer to contract terms and conditions for full listing of obligations
Damages During Construction: EIS does not accept responsibility for product replacement that is due to misuse by other entities or trades during construction. This is defined as "Trade Damage."
Warranty Limitations: If product installation is performed by others, the warranty terms will be limited to the responsibility of replacing product only. All associated labor costs will be by the Owner/Client
Limited Warranty: EIS warrants to the Owner/Client that the products sold hereunder will be free from material defects in workmanship and material under normal use and service for a period of one year from the date of EIS's delivery of products to the delivery point. There is NO WARRANTY in cases of damages in transit, negligence, abuse, abnormal usage, misuse, accidents, abnormal wear and tear, damage due to environmental or natural elements. Failure to follow the EIS warranty terms and general installation instructions may result in a void of warranty. This may include, but not be limited to improper installation (when performed by others), storage conditions, maintenance or deviation from cleaning guidelines.

RESPONSIBILITY OF THE GENERAL CONTRACTOR

Summary of Responsibility: The Owner/Client may contract with multiple entities to complete the work within the drawings. This may include, but not be limited to the GC, Kitchen Equipment Supplier, Equipment Vendors, Landscaping Contractors and Seating & Décor. The GC is considered the prime entity on site and shall be responsible for all scope review, project coordination, sequencing and schedule communication.
Coordination of Site Conditions: EIS plan sets are based on the received architectural electronic drawing files or Third-Party site survey. The GC shall provide EIS with actual field dimensions to verify existing conditions, including, but not limited to finished ceiling heights, finished building openings, columns or any other conditions that may affect the design layout or ADA aisleways. Confirmed Field Dimensions (FD's) must be submitted by the GC 3 weeks in advance of delivery. If FD's are not received, EIS will proceed with the dimensions provided within the architectural file or Third-Party site survey. EIS will not be responsible for any final fit up issues if dimensions are not received in the time frame noted above.
Plan Printing: Recommended print size is 24 x 18. Contractors bear the responsibility of verifying scale before any take-offs or field application.
Staging: Provide a water-tight, broom-swept area to stage and protect pre-installed product.
Unloading: EIS not responsible for offloading any product purchased or installed by others, including all wall and floor finish materials. A forklift is recommended on site, as not all EIS pallets/crating is suitable for a lift gate.
Waste Disposal: Provide dumpster or other means of waste disposal
Protection of Design Elements: GC is responsible to protect product from being damaged during construction.
Wall Panel & Ceiling Tile (if applicable): Carefully review the plan comments section for coordination instructions.

EIS SCOPE CLARIFICATION

General Scope: The information in this set of drawings describes fixtures, furnishings and other items delivered by EIS to the address on the contract. If EIS is contracted to install the product, the EIS scope will include the items identified on the Plan Index as EIS Specifications, but will not include the installation of any items noted in the GC Specifications.
Front Service Elements: Items may be provided by EIS, but is coordinated through alternative client channels. Review plan notes and ensure this scope is on order to ensure proper coordination.

INSTALLATION TERMS (IF PURCHASED)

General Terms:

- Schedule changes must be communicated to EIS in advance of service. Schedule changes or cancellations within 48 hours of intended service may result in billable charges.
- The EIS installation schedule is considered firm (14) calendar days in advance of service. EIS will make a good faith effort to accommodate schedule change notifications received less than (14) calendar days, but reserves the right to schedule based on crew availability.
- Cost of installation is for a single mobilization. Return trips will be considered billable.
- EIS is not responsible for local building code requirements
- Installation labor is priced based on the assumption that the dining room will be closed for construction and that work will be permitted from 7am – 7pm. EIS reserves the right to increase the cost of service if 2nd shift or premium time labor is required.
- Dining room floors, walls and ceilings must be substantially complete prior to installation provided hereunder, as reasonably determined by EIS. EIS reserves the right to issue a change order in the event any of such conditions are not met prior to scheduled installation.
- EIS agrees to dispose of own packaging, and to maintain a clean workspace that is free from hazard. Dumpsters provided by others.
- Installer and/or GC to seal all compact laminate base, decor, or wall base with silicone caulking. Color to best match base.

Site Readiness Conditions:

Prior to the delivery and installation for EIS fixtures, decor, and furnishings:

- Interior wall finished including, but not limited to, wall coverings, wainscoting, paint, chair rail, and molding, shall be completely installed.
- The floor is broom clean.
- Floor and base tile to be grouted, cleaned and in place for a minimum of 48 hours.
- All openings to have glazing and frames installed.
- The HVAC system to be installed and in use.
- The ceiling grid and tile or other system to be installed.
- Lighting fixtures to be installed.
- Water supply convenient to work space.
- Electrical service of two 120V/30 amp circuits to be available.
- Work space to be free of other contractors attempting to complete their work.
- Dumpster available for packaging disposal.
- Finished parking lot or subsurface within 1" of finish grade for delivery of product.

Core Drill Clarifications/General Contractor Requirements:

- A minimum of a 5" concrete slab is required for all core drilling of chairs, booths, tables and halfwalls.
- EIS is not liable for cored steel that becomes unstable as a result of core drilling through a concrete slab less than 5" thick.
- EIS is not responsible for damage of any mechanicals located within 5" of the finished floor.
- In the event that EIS installers core through a slab less than 5" a \$30 per hole charge will apply. This charge is to excavate core hole, pour concrete footing, and set steel. This type of repair is not guaranteed.
- Floor/base tile must be in good repair before any core drilling begins.
- The general contractor is to leave a minimum of 40 pounds of floor tile grout to finish the core drilled holes.
- EIS recommends the use of por-rok brand as a cement is adhesive for cored-in steel.
- EIS recommends when the general contractor/installer are setting cored supports, level only the horizontal top plate. DO NOT level the vertical post.
- The General Contractor will alert EIS installation crew to any under slab conditions that may be affected by core drilling. Those items include but are not limited to water lines, rebar, electrical conduit and other common building system elements.
- When applicable, removal of existing steel is to be included in the general contractor's demolition scope. Cored steel is to be removed in entirety, and not cut-off. In the event that steel is not fully removed, EIS reserves the right to bill the customer for additional labor required, and/or damages incurred to equipment.

Installation Sign Off:

- EIS requires a designated person present to conduct a decor punchlist walk through on the full product installation immediately after completion to allow for a more proactive and timely resolution.

DELIVERY COORDINATION TERMS

Delivery Window: EIS will make a good faith effort to deliver product at the requested time of day, but reserves the right to deliver product within a 4-hour window. Back charges for deliveries occurring within this window will not be accepted. Deliveries delayed due to weather, Acts of God or Federal regulations related to Truck Driver hours of service will not be subject to this window.
Responsibility of Recipient: If EIS Certified Installation has not been purchased, General Contractor is designated as the Recipient. Recipient shall thoroughly inspect the condition of the product upon receipt and shall bear the responsibility for unloading product from freight trailer. EIS shipments do not ship via lift gate trailer.
Instructions on Receiving Product: A delivery checklist shall be provided by the driver. Cross reference the tag numbers and quantities on the list against the received physical product to verify shipment accuracy and quality.
Damaged or Missing Product Reporting:

- Transit damages or shortages must be noted on the freight bill at the time of receipt and EIS notified within 24 hours of delivery. In the event of a shortage, the exact count of missing items should be noted.
- Concealed damages must be photographed while the product is in the packaging and reported to the EIS Project Manager (see title page for contact info) within 48 hours of delivery.
- Failure to properly document and report damages in the manner noted above will absolve EIS from any financial responsibility.

Damaged Product Handling: The Recipient is NOT warranted to refuse damaged shipment unless the damage has rendered the items worthless. In cases of partial damage or loss, the Recipient will take possession of the entire shipment and determine if it can be repaired or retained with an allowance.
Onsite Storage Conditions:

- EIS will not be responsible for making onsite storage accommodations.

Product must be stored in an environment that is watertight, free of debris and temperature controlled. Extreme temperatures may cause delamination and warping that will be not covered under warranty.

PROJECT CLOSE OUT REQUIREMENTS

Punchlist Definitions: Product not conforming with quality standards will be considered the responsibility of EIS for repair or replacement (see *Warranty Clause* section).
Punchlist Limitations: Punch lists must be created and distributed to EIS within 30 business days of delivery. Damages and/or missing product not reported in accordance with the section *Delivery and Coordination Terms* may be considered as damaged or lost on site, and may result in billable charges for replacement or repairs.

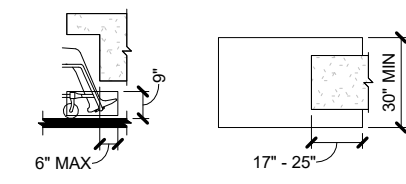
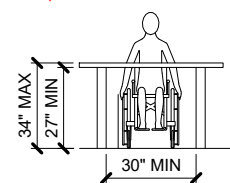
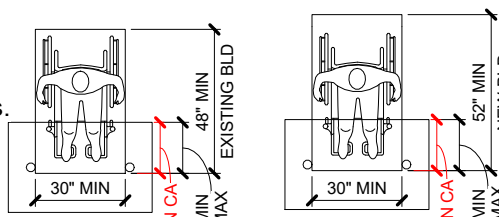

FIGURE 306.2 TOE CLEARANCE
 NOT PERMITTED IN CA

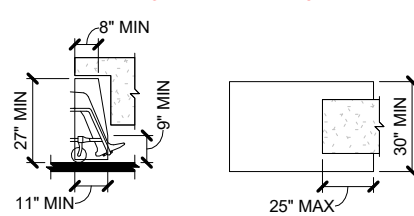
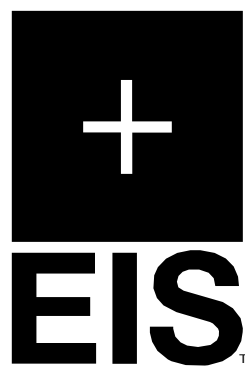

FIGURE 306.3 KNEE CLEARANCE
 NOT PERMITTED IN CA



1000 South Main Street | Salem, Missouri | Site ID: 241289 | National Number: 40731
 RMM: Elsa Pedersen | PM: Jarrod Marose | Design: Abigail Ruttman | CAD: CS, CSL | Job #: 116731 | Portfolio: LIM Extreme 2.0

| REV | DATE | BY | DESCRIPTION |
|-----|----------|-------|--|
| | 02/15/23 | AR/CS | Permit Set Created w/ Kiosk Approval 02/14/23; Perimeter Drawn with Archs Received 01/24/2023 |
| | 03/21/23 | AR | Bid Set Created |
| | 6/19/23 | AR/DP | Final Set Created |
| 1 | 07/05/23 | AR | Revision Back to Finals; Amenity Station Added, Bar Height Table Removed and Corten Dimensional Wall Revised |



Requirements

I-1a

EIS Job: 116731

General Contractors Name: _____

National #: 40731

Superintendent Name: _____

Location: Salem, Missouri

Superintendent Number: _____

Date FD's were provided: _____

Please send in these dimensions as soon as possible to:

Jarrold Marose At 920.923.1677 Or Email At jarrod.marose@elkayinteriorsystems.com

| | | | |
|-----------|-----------|-----------|-----------|
| (A) _____ | (H) _____ | (O) _____ | (V) _____ |
| (B) _____ | (I) _____ | (P) _____ | (W) _____ |
| (C) _____ | (J) _____ | (Q) _____ | (X) _____ |
| (D) _____ | (K) _____ | (R) _____ | (Y) _____ |
| (E) _____ | (L) _____ | (S) _____ | (Z) _____ |
| (F) _____ | (M) _____ | (T) _____ | |
| (G) _____ | (N) _____ | (U) _____ | |

Main ceiling height _____

GC TO PROVIDE APPROPRIATE BLOCKING ABOVE HEADER TO SUPPORT 100 lb. MINIMUM

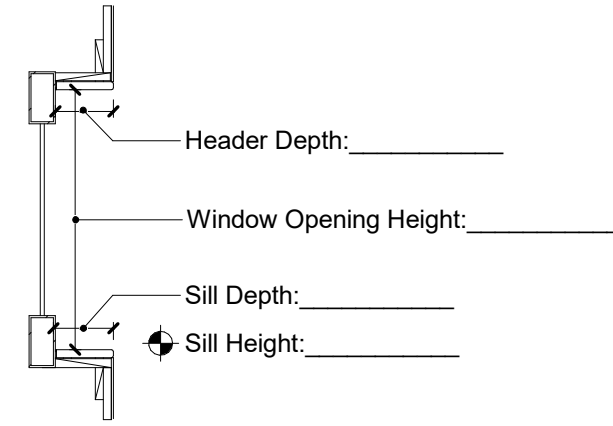

SILL HEIGHT DIMENSION TAKEN FROM FINISHED FLOOR

① WINDOW FD's 1" = 1'-0"

GC TO PROVIDE APPROPRIATE BLOCKING ABOVE HEADER TO SUPPORT 100 lb. MINIMUM

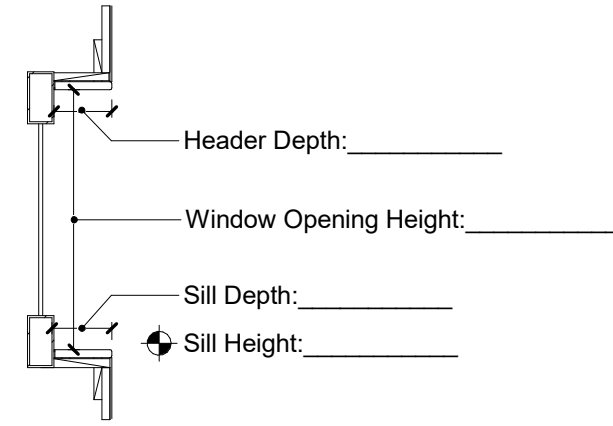

SILL HEIGHT DIMENSION TAKEN FROM FINISHED FLOOR

② WINDOW FD's 1" = 1'-0"

Instructions:

1. Upon receipt of Final Plans, please provide FINISHED dimensions for the areas listed.
2. Confirmed Field Dimensions (FD's) must be submitted 3 weeks in advance of delivery. If FD's are not received, EIS will proceed with the dimensions provided within the architectural file. EIS will not be responsible for any final fit up issues if dimensions are not received in a timely manner.
3. General Contractor to immediately notify Elkay Interior Systems if field conditions do not match the architectural plan set. EIS will make a good faith effort to accommodate changes, however the client may be responsible for the cost of items already manufactured or in process.

Intent:

Elkay Interior Systems, Inc. (EIS) plans are dimensioned in accordance with received architectural drawings or site survey, and includes, but not limited to ceiling and sill height. There are often occasions where the architectural plans do not match actual site conditions. The Field Dimension Coordination Plan is intended to alleviate any potential discrepancies and coordination issues on the project.

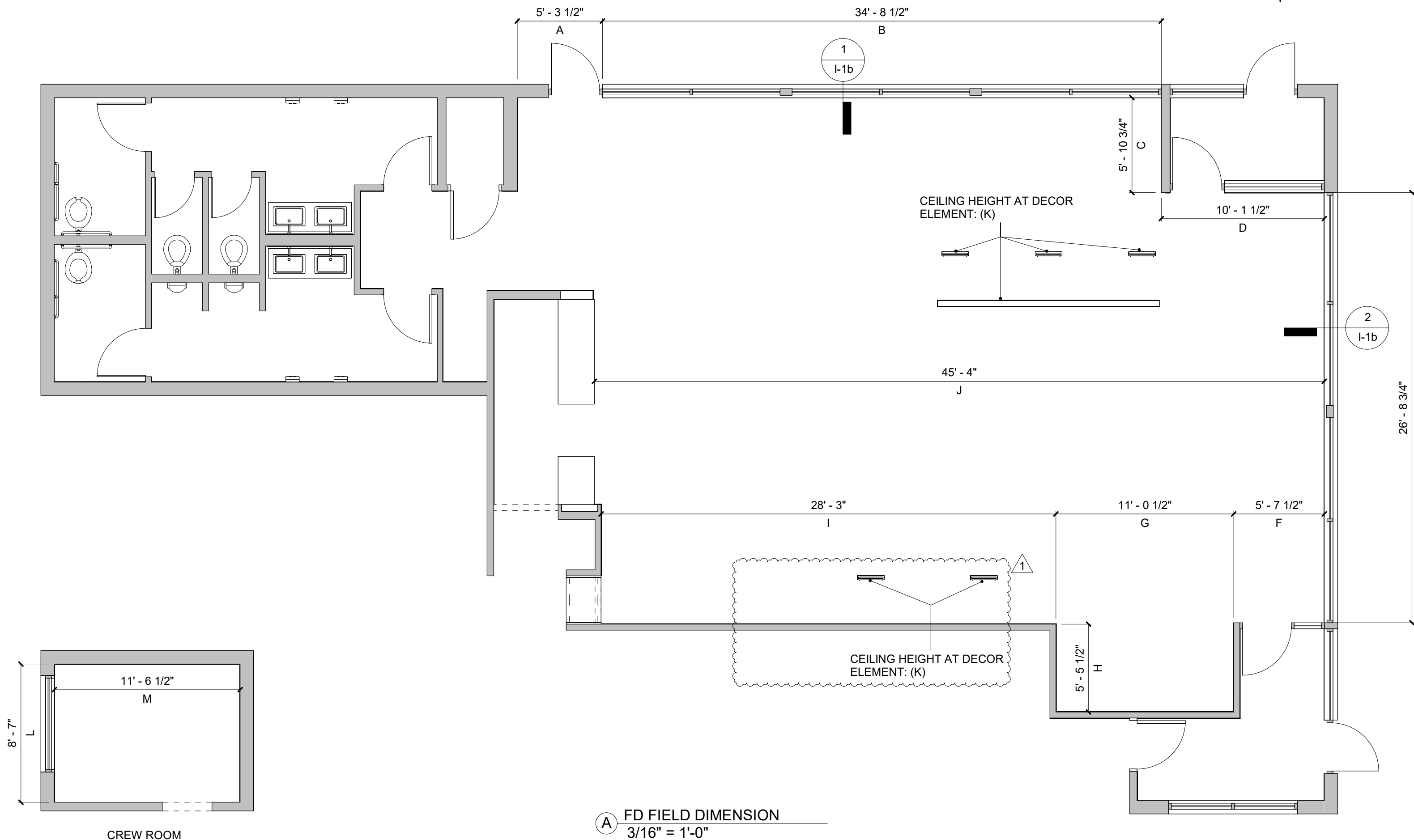

① FD FIELD DIMENSION 3/16" = 1'-0"

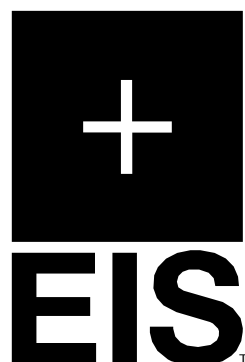

1000 South Main Street | Salem, Missouri | Site ID: 241289 | National Number: 40731
 RMM: Elsa Pedersen | PM: Jarrod Marose | Design: Abigail Ruttman | CAD: CS, CSL | Job #: 116731 | Portfolio: LIM Extreme 2.0

| REV | DATE | BY | DESCRIPTION |
|-----|----------|-------|--|
| | 02/15/23 | AR/CS | Permit Set Created w/ Kiosk Approval 02/14/23; Perimeter Drawn with Archs Received 01/24/2023 |
| | 03/21/23 | AR | Bid Set Created |
| | 6/19/23 | AR/DP | Final Set Created |
| 1 | 07/05/23 | AR | Revision Back to Finals; Amenity Station Added, Bar Height Table Removed and Corten Dimensional Wall Revised |



Field Dimension Coordination Plan

NOTES:
 - SERVICE AREA DESIGN IS FOR REFERENCE ONLY AND SUBJECT TO CHANGE FROM VERSION INDICATED IN THE FOLLOWING SET. ALL PARTIES MUST REFERENCE A/E PLANS FOR FINAL SERVICE AREA DESIGN AND DETAILS.
 - ALL ITEMS PREVIOUSLY STATED TO BE COORDINATED IN THE FIELD WITH APPROPRIATE CLEARANCES. G.C. TO COORDINATE ALL VERSIONS & CONFIGURATIONS WITH ACM AND/OR A/E ON THE ITEMS ABOVE AND ON ANY ADDITIONAL REQUIREMENTS PERTAINING TO THIS SITE.
 - EIS IS NOT RESPONSIBLE FOR ANY COORDINATION ON THE ITEMS ABOVE, OR RESPONSIBLE FOR ANY SERVICE AREA DIRECTION OR DISCREPANCIES.
 - G.C. TO VERIFY ALL DIMENSIONS IN THE FIELD AND ORDER PER ACM AND/OR A/E DIRECTION.
 - SERVICE AREA CEILING FINISHES ARE PER McDONALD'S CORPORATE DESIGN. IT IS THE RESPONSIBILITY OF THE A/E TO VERIFY ALL LOCAL AND STATE REFLECTIVITY AND HEALTH CODES. EIS WILL NOT BE HELD RESPONSIBLE FOR MEETING REFLECTIVITY OR HEALTH CODES.

| | | | |
|----------------------------|------------|----------------|----------------------|
| SEATS: | 102 | TABLES: | 34 |
| ONES: | 12 | TWOS: | 12 |
| TWOS: | 14 | THREES: | 0 |
| THREES: | 0 | FOURS: | 28 |
| FOURS: | 28 | FIVES & UP: | 48 |
| FIVES & UP: | 48 | | 8 |
| | | | 6 5% W.C. ACCESSIBLE |
| MAIN DINING SEATING RATIO: | 3.0 | | |
| PERCENTAGE OF SEATS LOST: | N/A | | |
| EXISTING SEAT COUNT: | 0 | | |

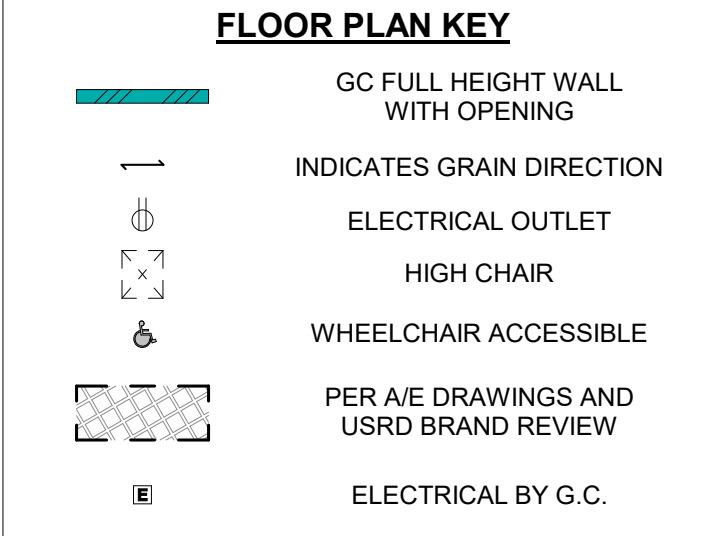

- FLOOR PLAN KEYNOTES

| NUMBER | NOTES |
|--------|---|
| 1 | IT IS THE RESPONSIBILITY OF THE GC TO COORDINATE WITH THE McDONALD'S ARCHITECT TO ENSURE THERE IS 3" SILL DEPTH MINIMUM AND APPROPRIATE BLOCKING IN THE CEILING AND HEADERS PRIOR TO THE INSTALLATION OF THE WINDOW SHUTTERS. BLOCKING ABOVE HEADER TO SUPPORT 100 lb. MINIMUM. EIS WILL NOT BE HELD ACCOUNTABLE FOR THE BLOCKING AND/OR FRAMING DETAILS. |
| 2 | RECESSED ELECTRICAL BOX BY GC. SEE INSTALL GUIDE AND ELEVATIONS FOR HEIGHT A.F.F. |
| 3 | ELECTRICAL STUB OUT BY GC. |
| 4 | FREESTANDING STOOL FOR ACCESSIBILITY. DO NOT CLIP DOWN. |
| 5 | TV BY OWNER. |
| 6 | TV BY OWNER, TO BE MOUNTED FROM CEILING. |
| 7 | CORRUGATED METAL WALL. |
| 8 | CORTEN DIMENSIONAL WALL. |

NOTES:
 - DUE TO CONSTRUCTION OF THE SEATING STRUCTURES, EIS REQUIRES THAT ALL WINDOW SILLS BE FLUSH WITH THE FINISHED WALL
 - THIS DRAWING SET IS PROPRIETARY TO EIS. ANY UNAUTHORIZED USE OR REPRODUCTION IS STRICTLY PROHIBITED.
 - EIS WILL NOT BE HELD LIABLE FOR NON-EIS ITEMS THE CUSTOMER PURCHASED AND DO NOT FIT IN THE INTENDED SPACE.

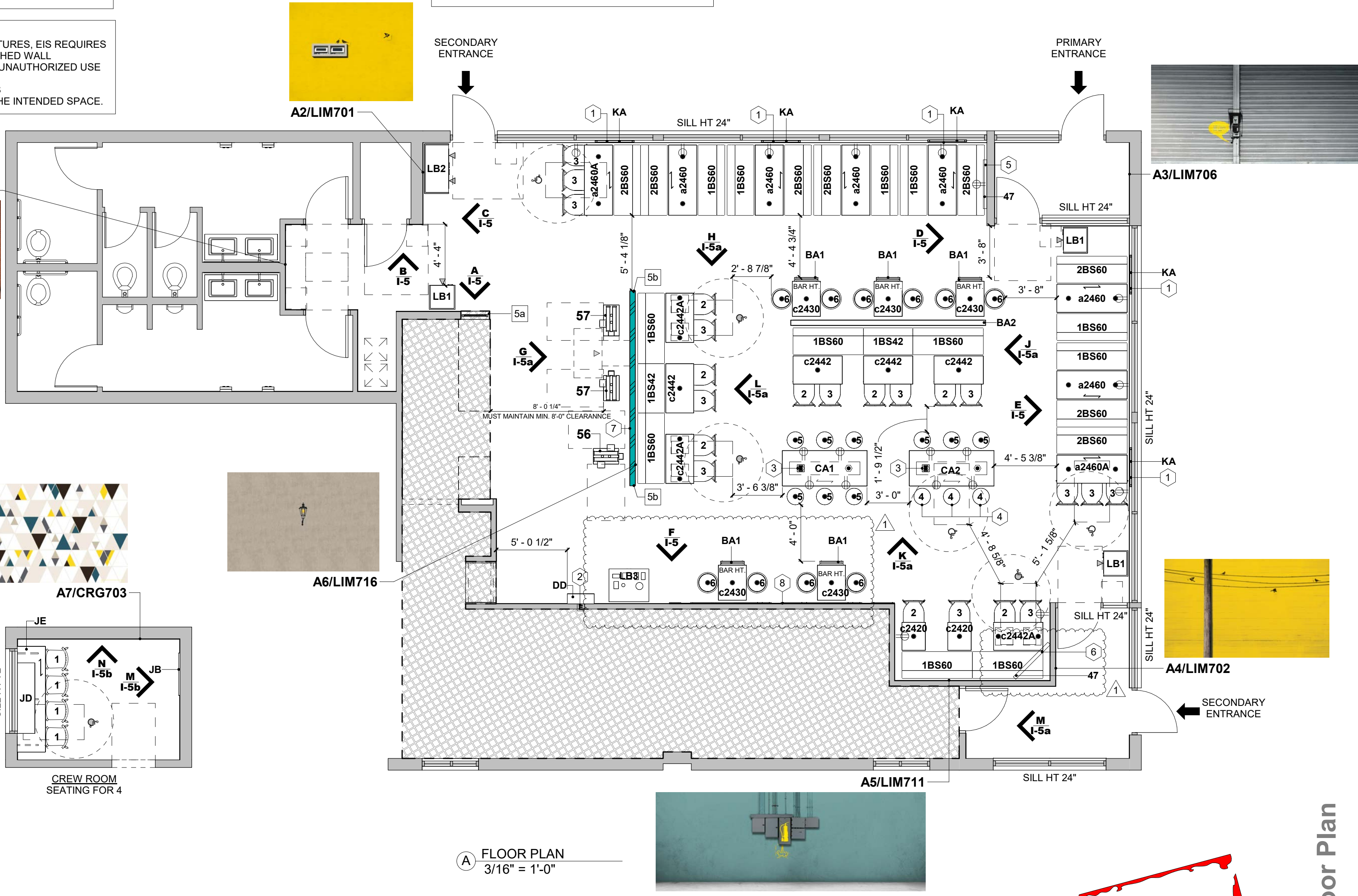

(A) FLOOR PLAN
 3/16" = 1'-0"



1000 South Main Street | Salem, Missouri | Site ID: 241289 | National Number: 40731
 RMM: Elsa Pedersen | PM: Jarrod Marose | Design: Abigail Ruttman | CAD: CS, CSL | Job #: 116731 | Portfolio: LIM Extreme 2.0

| REV | DATE | BY | DESCRIPTION |
|-----|----------|-------|--|
| | 02/15/23 | AR/CS | Permit Set Created w/ Kiosk Approval 02/14/23; Perimeter Drawn with Archs Received 01/24/2023 |
| | 03/21/23 | AR | Bid Set Created |
| | 6/19/23 | AR/DP | Final Set Created |
| 1 | 07/05/23 | AR | Revision Back to Finals; Amenity Station Added, Bar Height Table Removed and Corten Dimensional Wall Revised |





NOTES:
 - DUE TO CONSTRUCTION OF THE SEATING STRUCTURES, EIS REQUIRES THAT ALL WINDOW SILLS BE FLUSH WITH THE FINISHED WALL
 - THIS DRAWING SET IS PROPRIETARY TO EIS. ANY UNAUTHORIZED USE OR REPRODUCTION IS STRICTLY PROHIBITED.
 - EIS WILL NOT BE HELD LIABLE FOR NON-EIS ITEMS THE CUSTOMER PURCHASED AND DO NOT FIT IN THE INTENDED SPACE.

NOTES:
 - BUILDING DIMS ARE PER McDONALD'S ARCHITECTURAL DRAWINGS, MUST BE VERIFIED
 - G.C. TO PROVIDE TAMPER RESISTANT GFCI OUTLETS AT DESIGNATED HEIGHTS AND LOCATIONS

NOTES:
 - SERVICE AREA DESIGN IS FOR REFERENCE ONLY AND SUBJECT TO CHANGE FROM VERSION INDICATED IN THE FOLLOWING SET. ALL PARTIES MUST REFERENCE A/E PLANS FOR FINAL SERVICE AREA DESIGN AND DETAILS.
 - ALL ITEMS PREVIOUSLY STATED TO BE COORDINATED IN THE FIELD WITH APPROPRIATE CLEARANCES. G.C. TO COORDINATE ALL VERSIONS & CONFIGURATIONS WITH ACM AND/OR A/E ON THE ITEMS ABOVE AND ON ANY ADDITIONAL REQUIREMENTS PERTAINING TO THIS SITE.
 - EIS IS NOT RESPONSIBLE FOR ANY COORDINATION ON THE ITEMS ABOVE, OR RESPONSIBLE FOR ANY SERVICE AREA DIRECTION OR DISCREPANCIES.
 - G.C. TO VERIFY ALL DIMENSIONS IN THE FIELD AND ORDER PER ACM AND/OR A/E DIRECTION.
 - SERVICE AREA CEILING FINISHES ARE PER McDONALD'S CORPORATE DESIGN. IT IS THE RESPONSIBILITY OF THE A/E TO VERIFY ALL LOCAL AND STATE REFLECTIVITY AND HEALTH CODES. EIS WILL NOT BE HELD RESPONSIBLE FOR MEETING REFLECTIVITY OR HEALTH CODES.

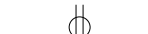
FLOOR PLAN KEY

-  GC FULL HEIGHT WALL WITH OPENING
-  ELECTRICAL OUTLET
-  PER A/E DRAWINGS AND USRD BRAND REVIEW
-  ELECTRICAL BY G.C.

- DIMENSION PLAN KEYNOTES

| NUMBER | NOTES |
|--------|---|
| 1 | IT IS THE RESPONSIBILITY OF THE GC TO COORDINATE WITH THE McDONALD'S ARCHITECT TO ENSURE THERE IS 3" SILL DEPTH MINIMUM AND APPROPRIATE BLOCKING IN THE CEILING AND HEADERS PRIOR TO THE INSTALLATION OF THE WINDOW SHUTTERS. BLOCKING ABOVE HEADER TO SUPPORT 100 lb. MINIMUM. EIS WILL NOT BE HELD ACCOUNTABLE FOR THE BLOCKING AND/OR FRAMING DETAILS. |
| 2 | RECESSED ELECTRICAL BOX BY GC. SEE INSTALL GUIDE AND ELEVATIONS FOR HEIGHT A.F.F. |
| 3 | ELECTRICAL STUB OUT BY GC. |
| 5 | TV BY OWNER. |
| 6 | TV BY OWNER, TO BE MOUNTED FROM CEILING. |
| 7 | CORRUGATED METAL WALL. |
| 8 | WINDOW SHUTTER TO BE CENTERED IN WINDOW PANE |

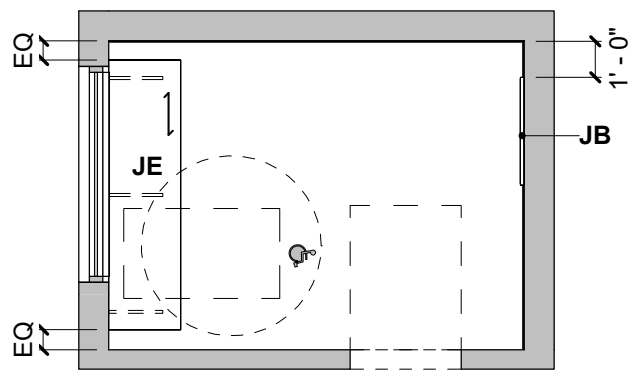
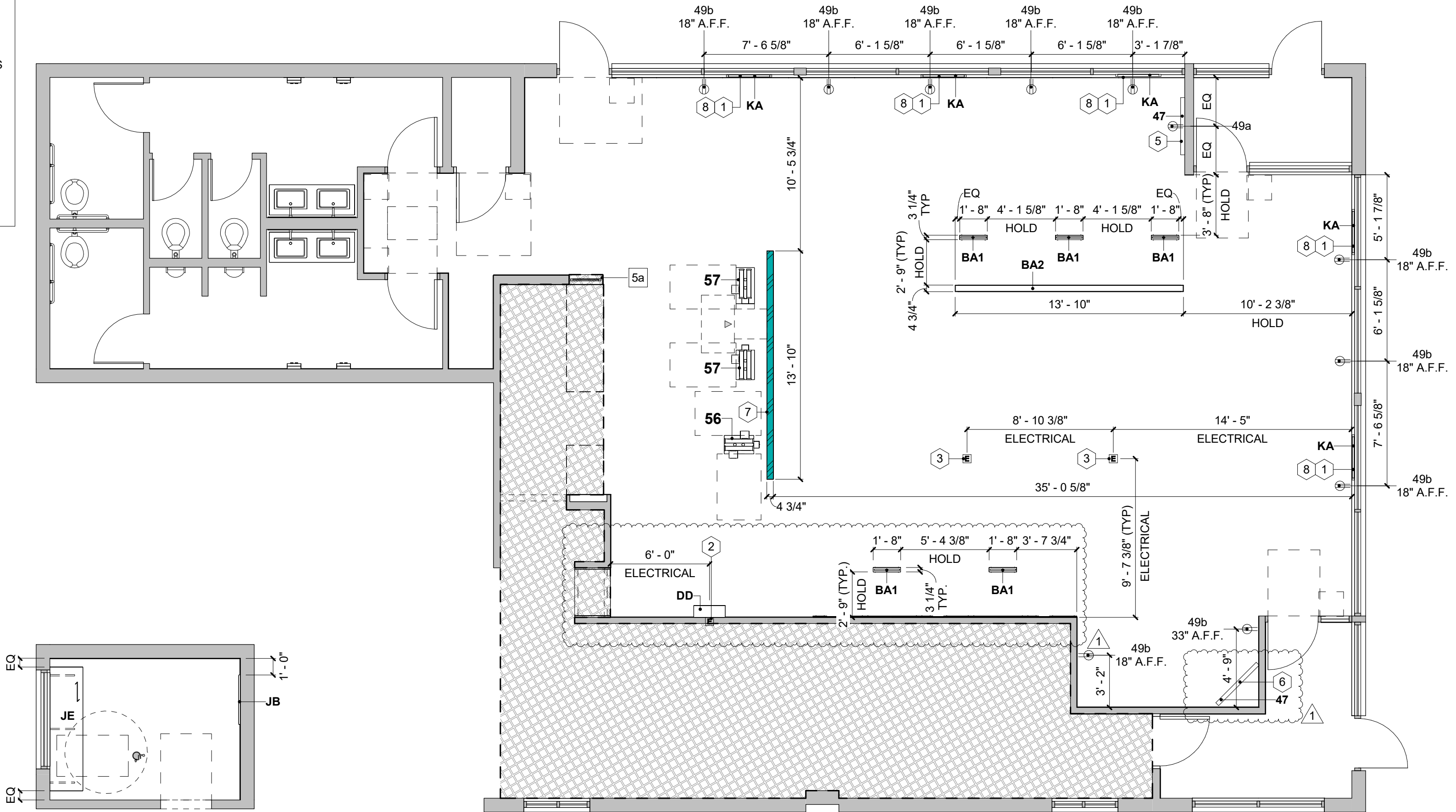

A DIMENSION PLAN
 3/16" = 1'-0"

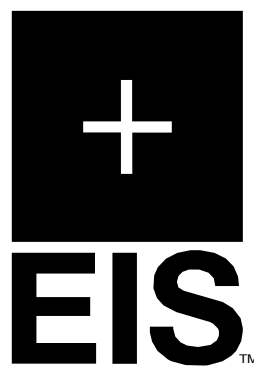

1000 South Main Street | Salem, Missouri | Site ID: 241289 | National Number: 40731
 RMM: Elsa Pedersen | PM: Jarrod Marose | Design: Abigail Ruttman | CAD: CS, CSL | Job #: 116731 | Portfolio: LIM Extreme 2.0

| REV | DATE | BY | DESCRIPTION |
|-----|----------|-------|--|
| | 02/15/23 | AR/CS | Permit Set Created w/ Kiosk Approval 02/14/23; Perimeter Drawn with Archs Received 01/24/2023 |
| | 03/21/23 | AR | Bid Set Created |
| | 6/19/23 | AR/DP | Final Set Created |
| 1 | 07/05/23 | AR | Revision Back to Finals; Amenity Station Added, Bar Height Table Removed and Corten Dimensional Wall Revised |



Dimension Plan

NOTES:
 - THIS DRAWING SET IS PROPRIETARY TO EIS. ANY UNAUTHORIZED USE OR REPRODUCTION IS STRICTLY PROHIBITED
 - RENDERINGS AND FINISHES ARE FOR REPRESENTATION ONLY
 - SERVICE AREA DESIGN IS FOR REFERENCE ONLY AND SUBJECT TO CHANGE FROM VERSION INDICATED IN THE FOLLOWING SET. ALL PARTIES MUST REFERENCE A/E PLANS FOR FINAL SERVICE AREA DESIGN AND DETAILS.



BIRD'S EYE VIEW
 FOR REFERENCE ONLY

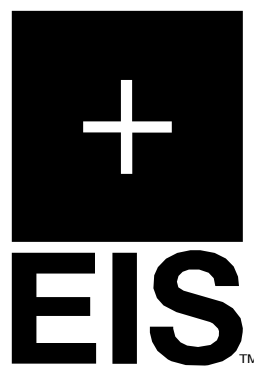

1000 South Main Street | Salem, Missouri | Site ID: 241289 | National Number: 40731
 RMM: Elsa Pedersen | PM: Jarrod Marose | Design: Abigail Ruttman | CAD: CS, CSL | Job #: 116731 | Portfolio: LIM Extreme 2.0

| REV | DATE | BY | DESCRIPTION |
|-----|----------|-------|--|
| | 02/15/23 | AR/CS | Permit Set Created w/ Kiosk Approval 02/14/23; Perimeter Drawn with Archs Received 01/24/2023 |
| | 03/21/23 | AR | Bid Set Created |
| | 6/19/23 | AR/DP | Final Set Created |
| 1 | 07/05/23 | AR | Revision Back to Finals; Amenity Station Added, Bar Height Table Removed and Corten Dimensional Wall Revised |



3D View

I-2b

WALL FINISH LEGEND

| SYMBOL | TAG |
|--------|--------|
| | 6x |
| | 6y |
| | 6z |
| | 10c |
| | 20a+2a |
| | 20b+2a |
| | 20c+2a |
| | 21f |
| | 22+2a |

PER A/E DRAWINGS AND USRD BRAND REVIEW

FLOOR TILE LEGEND

| TAG | SYMBOL | SIZE |
|-----|--------|-----------|
| 7a | | 12" x 24" |

NOTES:

- THIS DRAWING SET IS PROPRIETARY TO EIS. ANY UNAUTHORIZED USE OR REPRODUCTION IS STRICTLY PROHIBITED.
- GC IS RESPONSIBLE FOR ORDERING AND PURCHASING THE WALL IMAGES FROM GRAPHIC VENDOR. EIS IS ONLY RESPONSIBLE TO SUPPLY THE APPROPRIATE DOCUMENTS AS NEEDED TO THE APPROPRIATE VENDOR.
- GRAPHIC IMAGE WIDTH SHOULD INCLUDE ALLOWANCE ON BOTH LEFT AND RIGHT SIDE, TO PERMIT GRAPHIC WALLCOVERING TO WRAP AROUND WALL TO THE WINDOW MULLION.
- G.C. TO VERIFY FINAL WALL DIMENSIONS PRIOR TO ORDERING THE GRAPHICS
- THIS PLAN IS DESIGNED UTILIZING VARIOUS FINISHES. IT IS THE RESPONSIBILITY OF THE ARCHITECT TO VERIFY ALL LOCAL AND STATE REFLECTIVITY & HEALTH CODES AS THEY PERTAIN TO THE USE OF ANY MATERIAL ON ANY VERTICAL OR HORIZONTAL SURFACE. DUE TO VARYING STATE AND REGIONAL CODES, ELKAY INTERIOR SYSTEMS WILL NOT BE RESPONSIBLE FOR NOT MEETING LIGHT REFLECTIVITY & HEALTH CODES.
- DINING ROOM FLOOR TILE TO RUN UNDER FRONT SERVICE COUNTER AND SELF SERVE BEVERAGE CENTER (IF APPLICABLE). KITCHEN TILE TO START BEHIND SERVICE COUNTER.

- FINISH PLAN KEYNOTES

| NUMBER | NOTES |
|--------|--|
| 1 | FIRST FULL FLOOR TILE TO START IN CORNER. |
| 2 | GC TO BUILD FULL HEIGHT WALL WITH OPENING. |

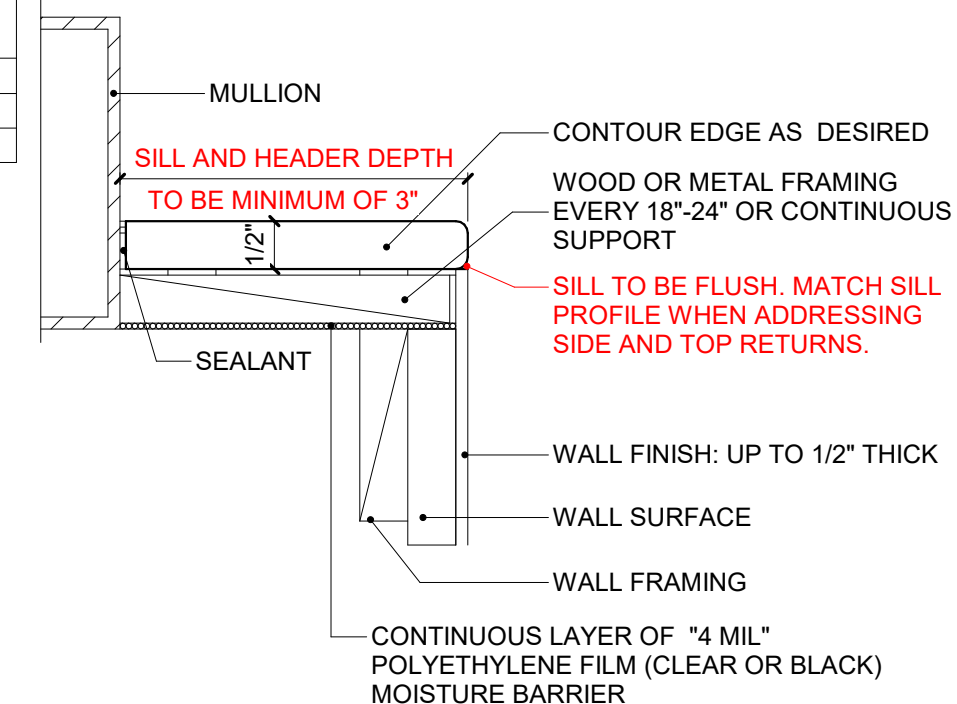

① SOLID SURFACE FLUSH SILL SECTION
6" = 1'-0"

- NOTES:**
- SERVICE AREA DESIGN IS FOR REFERENCE ONLY AND SUBJECT TO CHANGE FROM VERSION INDICATED IN THE FOLLOWING SET. ALL PARTIES MUST REFERENCE A/E PLANS FOR FINAL SERVICE AREA DESIGN AND DETAILS.
 - ALL ITEMS PREVIOUSLY STATED TO BE COORDINATED IN THE FIELD WITH APPROPRIATE CLEARANCES. G.C. TO COORDINATE ALL VERSIONS & CONFIGURATIONS WITH ACM AND/OR A/E ON THE ITEMS ABOVE AND ON ANY ADDITIONAL REQUIREMENTS PERTAINING TO THIS SITE.
 - EIS IS NOT RESPONSIBLE FOR ANY COORDINATION ON THE ITEMS ABOVE, OR RESPONSIBLE FOR ANY SERVICE AREA DIRECTION OR DISCREPANCIES.
 - G.C. TO VERIFY ALL DIMENSIONS IN THE FIELD AND ORDER PER ACM AND/OR A/E DIRECTION.
 - SERVICE AREA CEILING FINISHES ARE PER McDONALD'S CORPORATE DESIGN. IT IS THE RESPONSIBILITY OF THE A/E TO VERIFY ALL LOCAL AND STATE REFLECTIVITY AND HEALTH CODES. EIS WILL NOT BE HELD RESPONSIBLE FOR MEETING REFLECTIVITY OR HEALTH CODES.

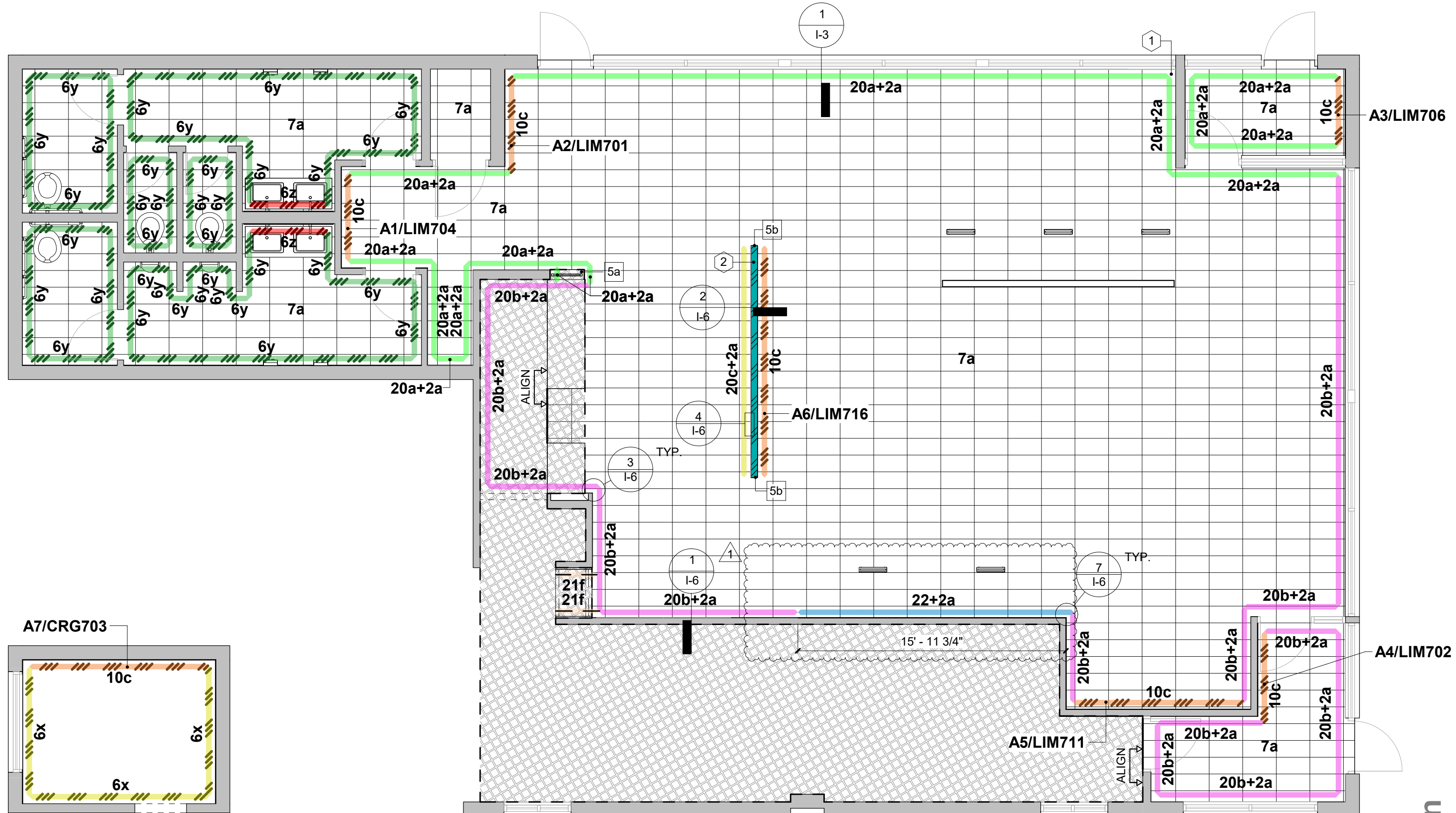

Ⓐ FINISH PLAN
3/16" = 1'-0"



1000 South Main Street | Salem, Missouri | Site ID: 241289 | National Number: 40731
RMM: Elsa Pedersen | PM: Jarrod Marose | Design: Abigail Ruttman | CAD: CS, CSL | Job #: 116731 | Portfolio: LIM Extreme 2.0

| REV | DATE | BY | DESCRIPTION |
|-----|----------|-------|--|
| | 02/15/23 | AR/CS | Permit Set Created w/ Kiosk Approval 02/14/23; Perimeter Drawn with Archs Received 01/24/2023 |
| | 03/21/23 | AR | Bid Set Created |
| | 6/19/23 | AR/DP | Final Set Created |
| 1 | 07/05/23 | AR | Revision Back to Finals; Amenity Station Added, Bar Height Table Removed and Corten Dimensional Wall Revised |



Finish Plan

NOTES:
 - SERVICE AREA DESIGN IS FOR REFERENCE ONLY AND SUBJECT TO CHANGE FROM VERSION INDICATED IN THE FOLLOWING SET. ALL PARTIES MUST REFERENCE A/E PLANS FOR FINAL SERVICE AREA DESIGN AND DETAILS.
 - ALL ITEMS PREVIOUSLY STATED TO BE COORDINATED IN THE FIELD WITH APPROPRIATE CLEARANCES. G.C. TO COORDINATE ALL VERSIONS & CONFIGURATIONS WITH ACM AND/OR A/E ON THE ITEMS ABOVE AND ON ANY ADDITIONAL REQUIREMENTS PERTAINING TO THIS SITE.
 - EIS IS NOT RESPONSIBLE FOR ANY COORDINATION ON THE ITEMS ABOVE, OR RESPONSIBLE FOR ANY SERVICE AREA DIRECTION OR DISCREPANCIES.
 - G.C. TO VERIFY ALL DIMENSIONS IN THE FIELD AND ORDER PER ACM AND/OR A/E DIRECTION.
 - SERVICE AREA CEILING FINISHES ARE PER McDONALD'S CORPORATE DESIGN. IT IS THE RESPONSIBILITY OF THE A/E TO VERIFY ALL LOCAL AND STATE REFLECTIVITY AND HEALTH CODES. EIS WILL NOT BE HELD RESPONSIBLE FOR MEETING REFLECTIVITY OR HEALTH CODES.

| REFLECTED CEILING PLAN KEY | | |
|----------------------------|-------------------------------------|-----|
| SYMBOL | DESCRIPTION | TAG |
| SEE LIGHTING VENDOR PLAN | AMBIENT LIGHTING | 11a |
| | DOUBLE DIRECTIONAL SPOTLIGHT | 11b |
| | SINGLE DIRECTIONAL SPOTLIGHT | 13 |
| | BLUE ROUND PENDANT | 14a |
| | SLIM PENDANT GREY SMALL | 14b |
| | ELECTRICAL AND/OR DATA FROM CEILING | |

| # - REFLECTED CEILING PLAN KEYNOTES | |
|-------------------------------------|---|
| NUMBER | NOTES |
| 1 | IT IS THE RESPONSIBILITY OF THE GC TO COORDINATE WITH THE McDONALD'S ARCHITECT TO ENSURE THERE IS 3" SILL DEPTH MINIMUM AND APPROPRIATE BLOCKING IN THE CEILING AND HEADERS PRIOR TO THE INSTALLATION OF THE WINDOW SHUTTERS. BLOCKING ABOVE HEADER TO SUPPORT 100 lb. MINIMUM. EIS WILL NOT BE HELD ACCOUNTABLE FOR THE BLOCKING AND/OR FRAMING DETAILS. |
| 2 | GC TO BUILD FULL HEIGHT WALL WITH OPENING. |

NOTES:
 - G.C. IS RESPONSIBLE FOR PROVIDING AND INSTALLING ALL LIGHT FIXTURES, ENGINES AND BULBS
 - G.C. TO CONTACT McDONALD'S CONSTRUCTION ENGINEER FOR THE FINAL HVAC PLACEMENT
 - ALL ELECTRICAL FIXTURES, WIRING, & INSTALLATIONS TO BE UL APPROVED
 - G.C. TO CENTER PENDANTS OVER TABLE TOPS, AFTER TABLES HAVE BEEN PERMANENTLY INSTALLED
 - CEILING HEIGHTS BASED ON ARCHITECTURAL DRAWINGS. G.C. TO CONTACT EIS IMMEDIATELY IF CEILING HEIGHTS ARE MISREPRESENTED OR HAVE CHANGED DUE TO SITE CONDITIONS. IN THE EVENT THAT EIS IS NOT NOTIFIED OF CEILING HEIGHT DISCREPANCIES AND PRODUCT IS REQUIRED TO BE MODIFIED ON SITE, EIS RESERVES THE RIGHT TO BILL FOR EXTRA COSTS INCURRED.
 - PLEASE REFER TO LIGHTING VENDOR PLAN FOR GENERAL LIGHTING LAYOUT. THIS PLAN SHOWS ONLY SUGGESTED PENDANT LIGHT LOCATIONS AND SOFFITS (IF APPLICABLE) BY EIS. EIS WILL NOT BE HELD LIABLE FOR ADDITIONAL COSTS DUE TO ADJUSTMENTS TO LIGHTING QUANTITIES OR LOCATIONS FOR PERSONAL PREFERENCE, OR LOCAL CODES.
 - DO NOT PLACE AMBIENT LIGHTING ABOVE FULL HEIGHT DECOR ELEMENTS OR DECOR PROVIDED CEILING ELEMENTS.
 - HVAC AND SPRINKLER LOCATIONS ARE THE RESPONSIBILITY OF THE ARCHITECT AND/OR GC. GC TO REVIEW ALL DECOR, PENDANTS AND CEILING TRANSITIONS THAT INTERACT WITH THE CEILING AND COORDINATE WITH McDONALD'S MECHANICAL ENGINEER TO RELOCATE HVAC AND SPRINKLERS AS NEEDED.
 - THIS PLAN IS DESIGNED UTILIZING CEILING FINISHES PER McDONALD'S CORPORATE DESIGN. IT IS THE RESPONSIBILITY OF THE A/E TO VERIFY ALL LOCAL AND STATE REFLECTIVITY CODES. EIS WILL NOT BE RESPONSIBLE FOR MEETING REFLECTIVITY CODES.
 - REMOTE POWER SUPPLY NEEDED IN CEILING FOR WALL ART. SEE INSTALL GUIDE FOR MORE INFORMATION.

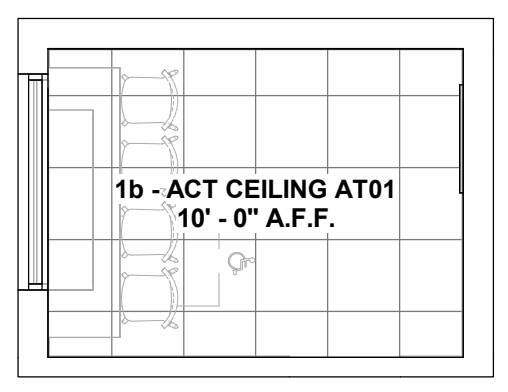
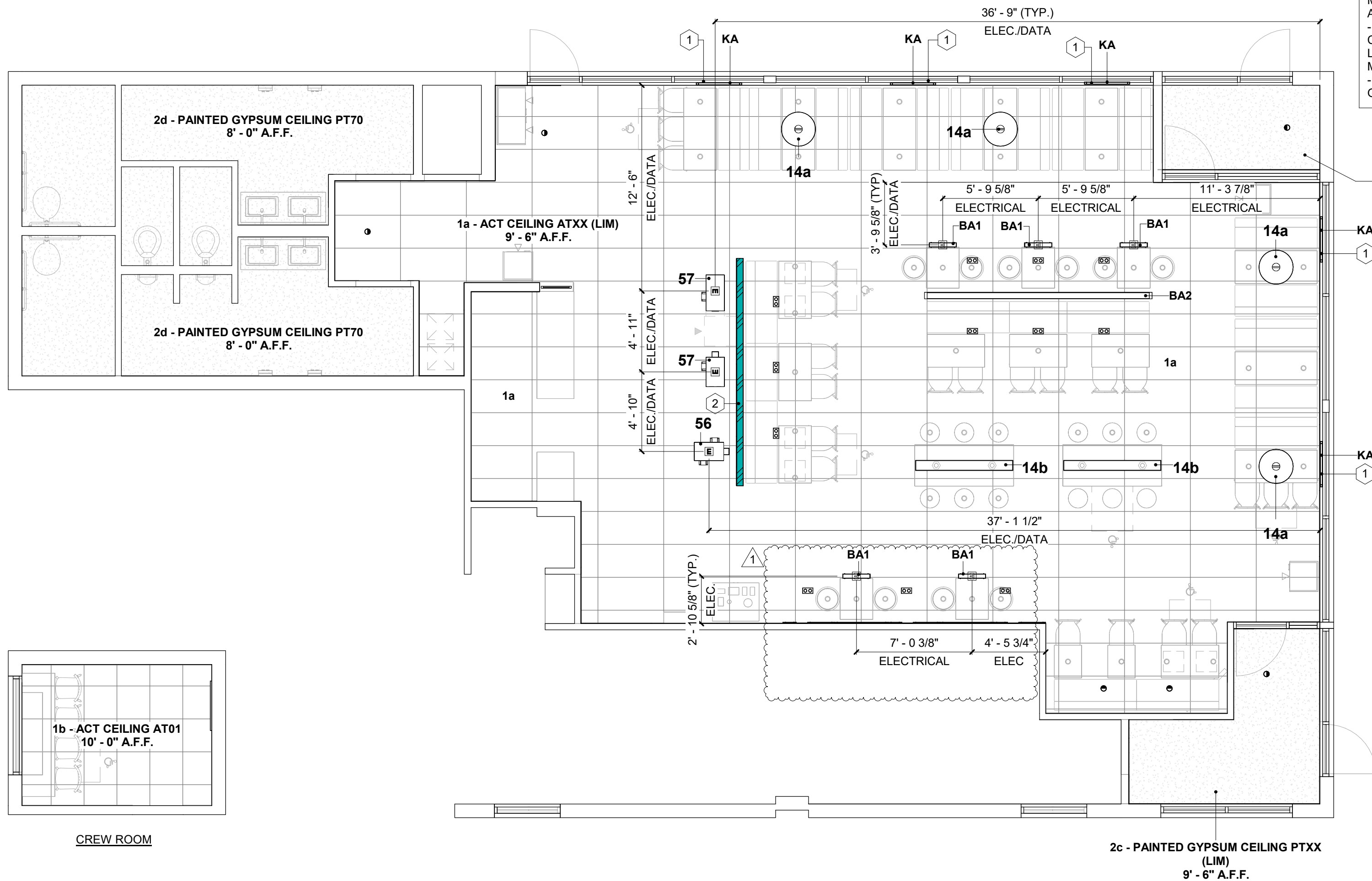

CREW ROOM

(A) REFLECTED CEILING PLAN
 3/16" = 1'-0"



1000 South Main Street | Salem, Missouri | Site ID: 241289 | National Number: 40731
 RMM: Elsa Pedersen | PM: Jarrod Marose | Design: Abigail Ruttman | CAD: CS, CSL | Job #: 116731 | Portfolio: LIM Extreme 2.0

| REV | DATE | BY | DESCRIPTION |
|-----|----------|-------|--|
| | 02/15/23 | AR/CS | Permit Set Created w/ Kiosk Approval 02/14/23; Perimeter Drawn with Archs Received 01/24/2023 |
| | 03/21/23 | AR | Bid Set Created |
| | 6/19/23 | AR/DP | Final Set Created |
| 1 | 07/05/23 | AR | Revision Back to Finals; Amenity Station Added, Bar Height Table Removed and Corten Dimensional Wall Revised |



NOTES:
 - THIS DRAWING SET IS PROPRIETARY TO EIS. ANY UNAUTHORIZED USE OR REPRODUCTION IS STRICTLY PROHIBITED
 - IF SPECIFIED ITEMS ARE NOT AVAILABLE, PLEASE CONTACT EIS IMMEDIATELY
 - WRITTEN DIMENSIONS HAVE PRECEDENCE OVER SCALE IN ALL CASES
 - BOTTOM OF PENDANT LIGHTS TO BE PLACED AT DESIGNATED HEIGHTS
 - RENDERINGS AND FINISHES ARE FOR REPRESENTATION ONLY

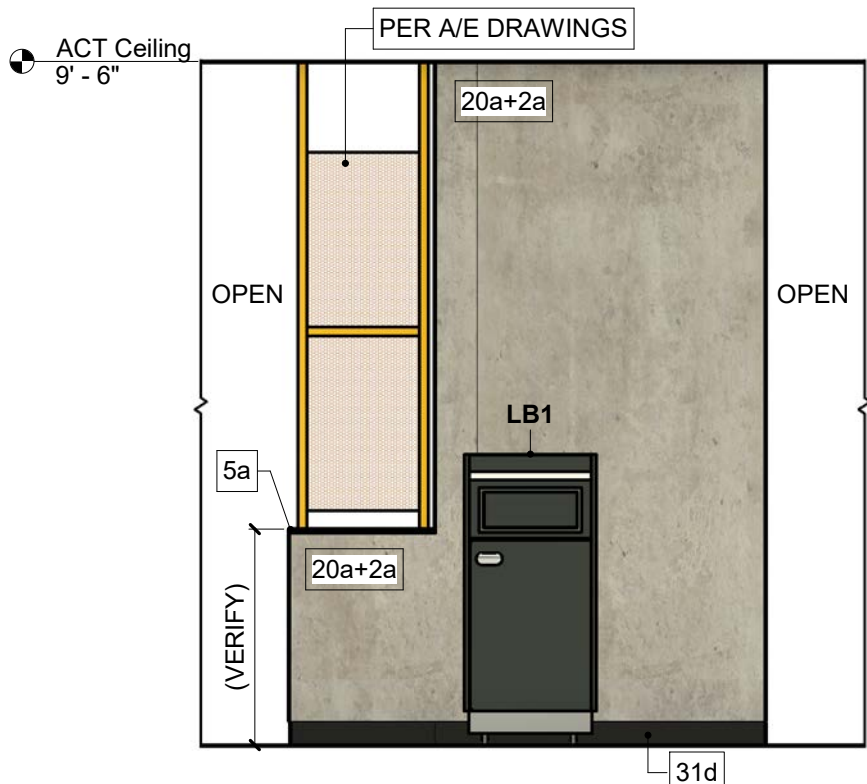

A ELEVATION
 3/8" = 1'-0"

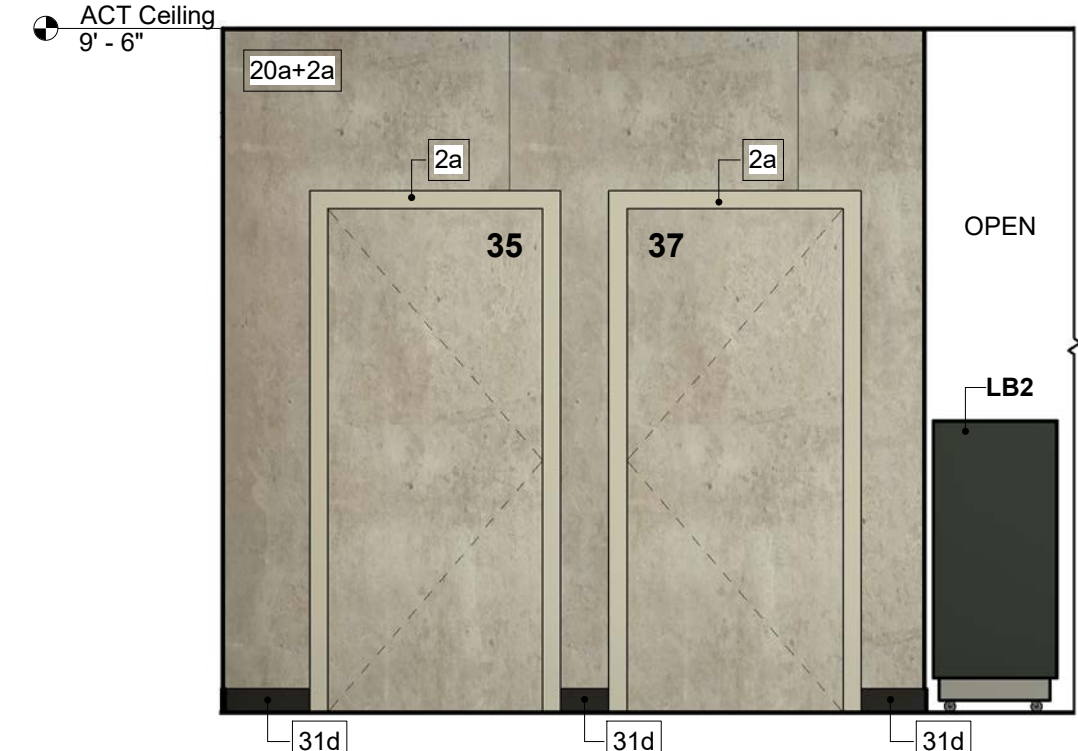

B ELEVATION
 3/8" = 1'-0"

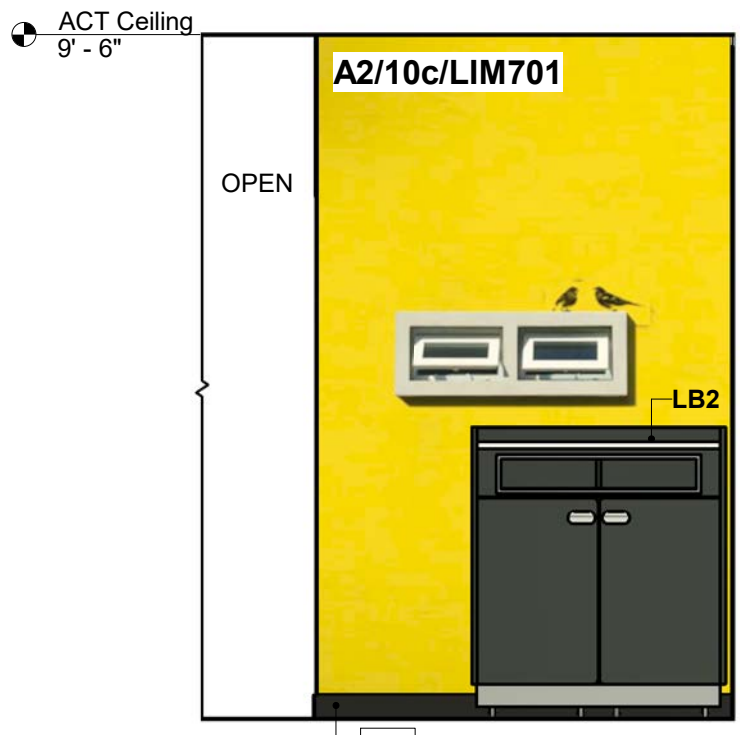

C ELEVATION
 3/8" = 1'-0"

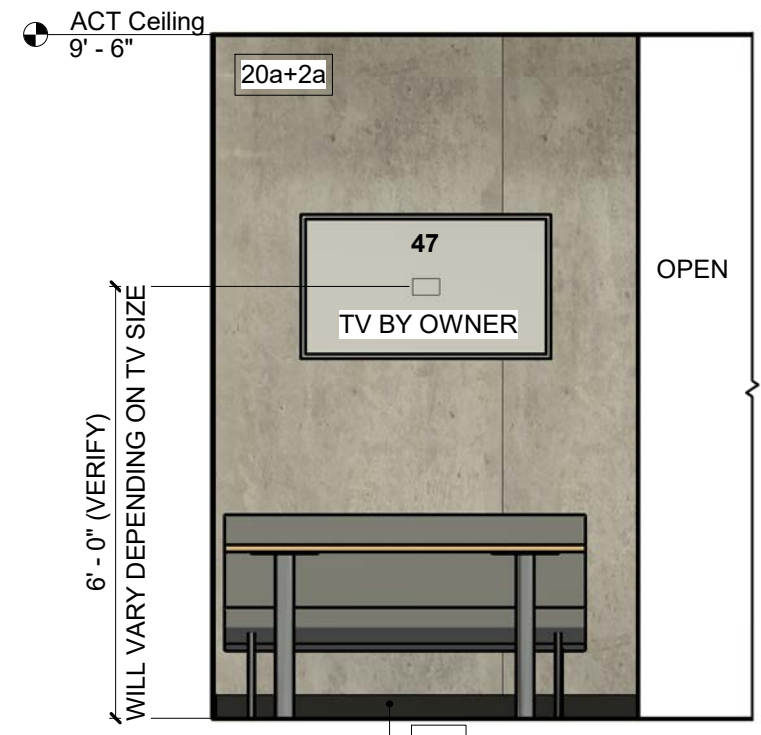

D ELEVATION
 3/8" = 1'-0"

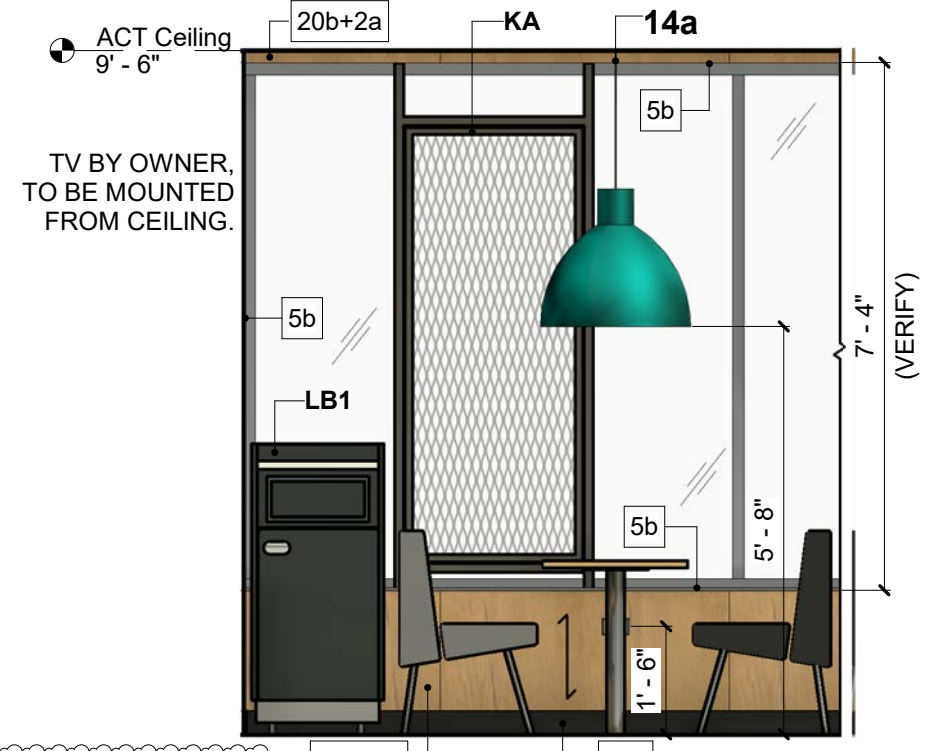

E ELEVATION
 3/8" = 1'-0"

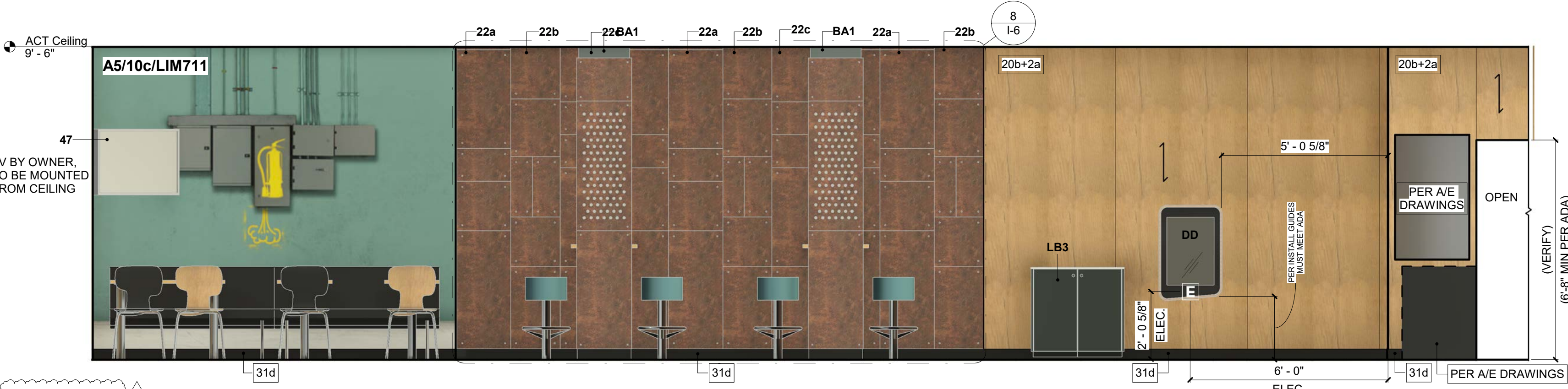

F ELEVATION
 3/8" = 1'-0"



1000 South Main Street | Salem, Missouri | Site ID: 241289 | National Number: 40731
 RMM: Elsa Pedersen | PM: Jarrod Marose | Design: Abigail Ruttman | CAD: CS, CSL | Job #: 116731 | Portfolio: LIM Extreme 2.0

| REV | DATE | BY | DESCRIPTION |
|-----|----------|-------|--|
| | 02/15/23 | AR/CS | Permit Set Created w/ Kiosk Approval 02/14/23; Perimeter Drawn with Archs Received 01/24/2023 |
| | 03/21/23 | AR | Bid Set Created |
| | 6/19/23 | AR/DP | Final Set Created |
| 1 | 07/05/23 | AR | Revision Back to Finals; Amenity Station Added, Bar Height Table Removed and Corten Dimensional Wall Revised |

FINAL PLANS

Elevations

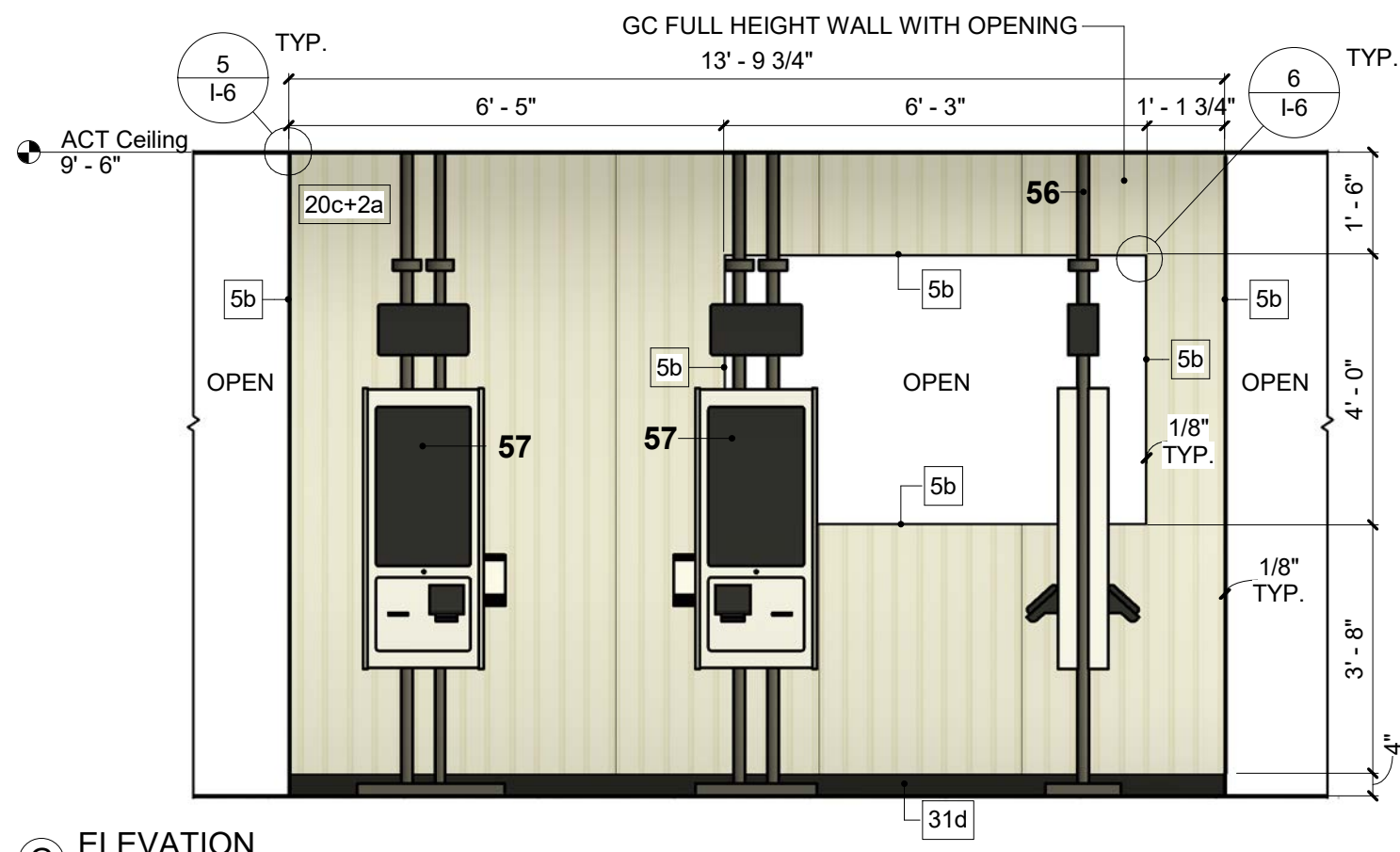

G ELEVATION
3/8" = 1'-0"

APPROX. DIMENSION TO BE VERIFIED BY G.C.

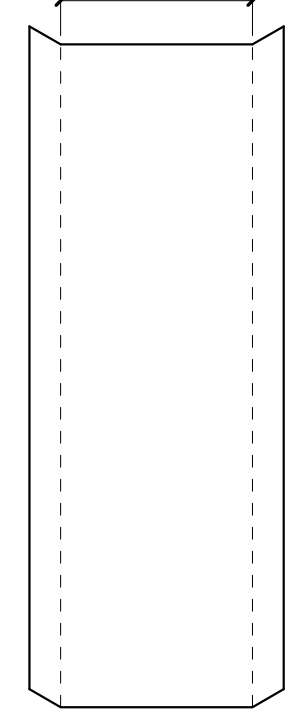

WALL GRAPHIC DETAIL
NOTE: GRAPHIC IMAGE WIDTH SHOULD INCLUDE ALLOWANCE ON BOTH LEFT AND RIGHT SIDE TO WRAP AROUND WALL TO THE WINDOW MULLION.

NOTES:
- THIS DRAWING SET IS PROPRIETARY TO EIS. ANY UNAUTHORIZED USE OR REPRODUCTION IS STRICTLY PROHIBITED
- IF SPECIFIED ITEMS ARE NOT AVAILABLE, PLEASE CONTACT EIS IMMEDIATELY
- WRITTEN DIMENSIONS HAVE PRECEDENCE OVER SCALE IN ALL CASES
- BOTTOM OF PENDANT LIGHTS TO BE PLACED AT DESIGNATED HEIGHTS
- RENDERINGS AND FINISHES ARE FOR REPRESENTATION ONLY

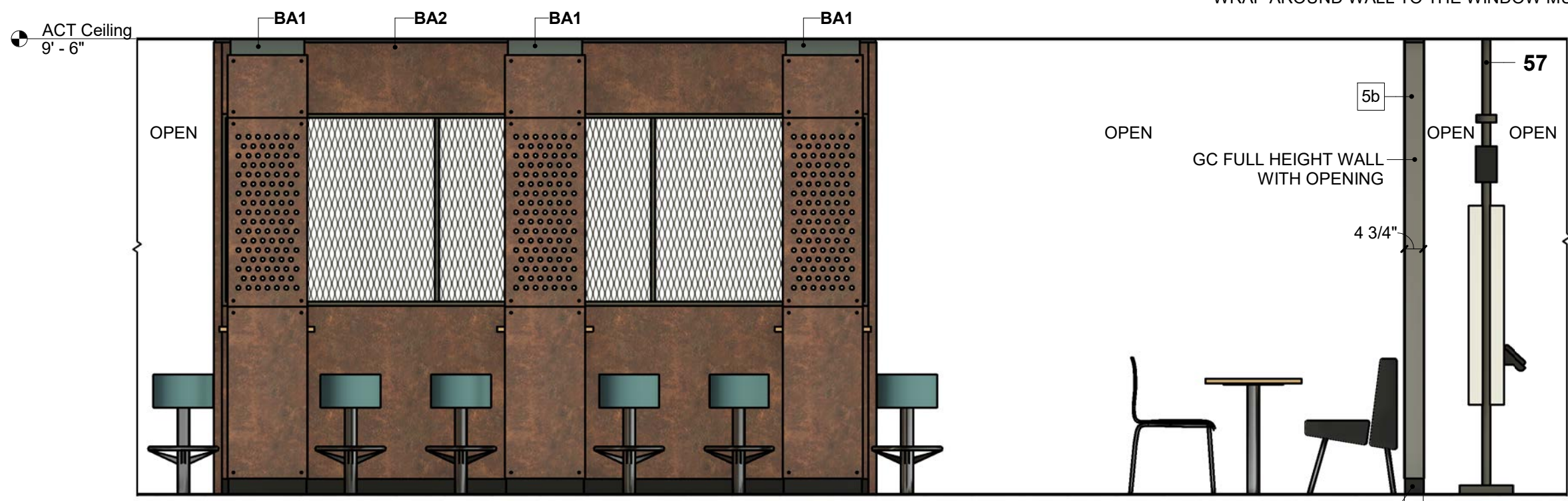

H ELEVATION
3/8" = 1'-0"

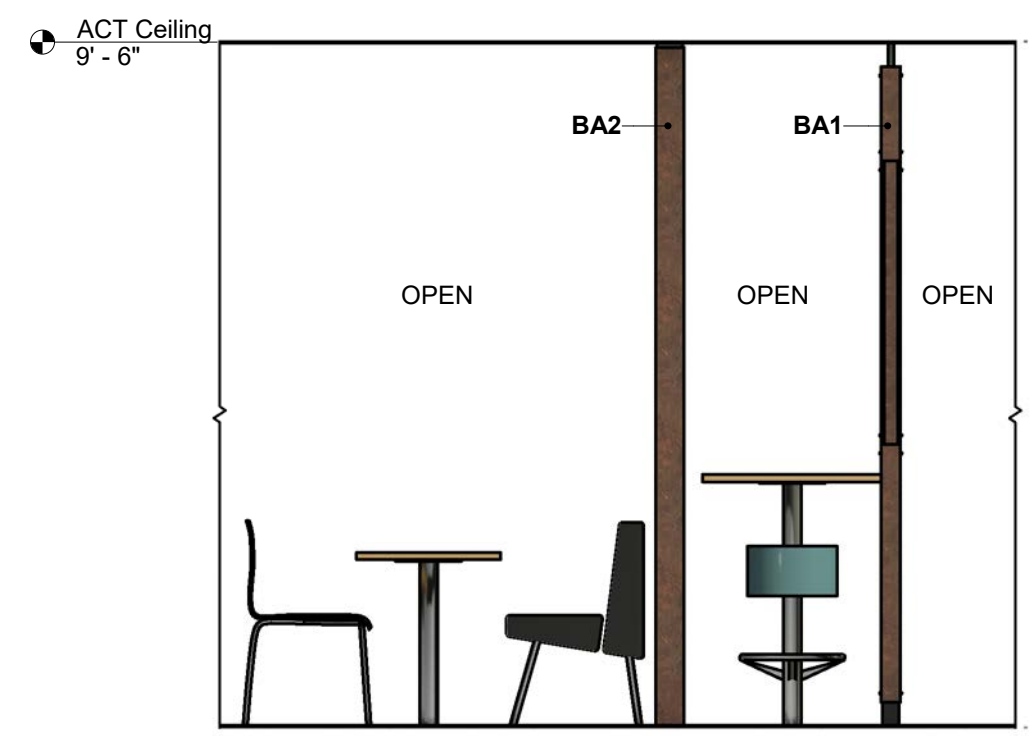

J ELEVATION
3/8" = 1'-0"

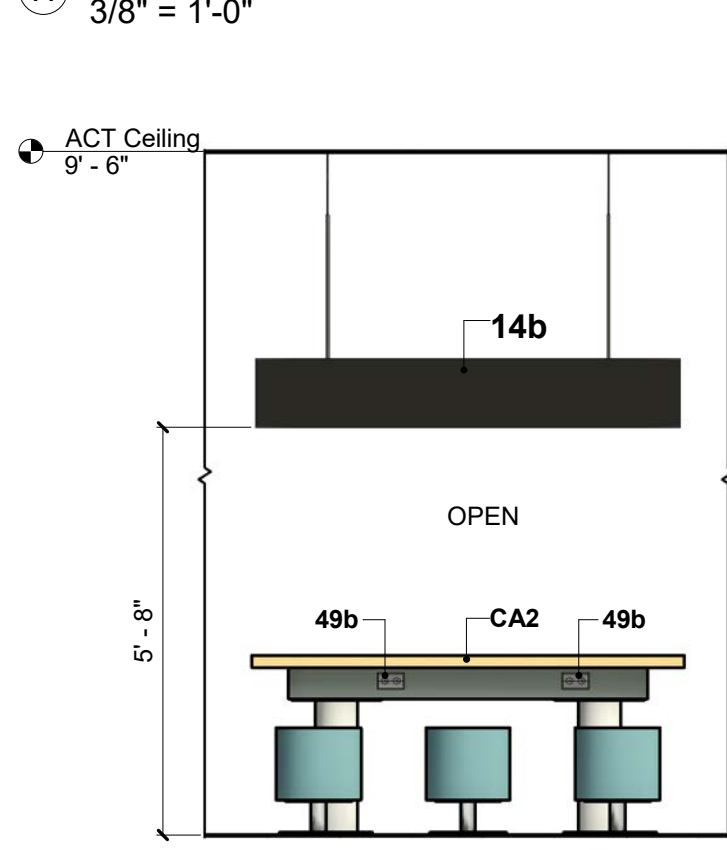

K ELEVATION
3/8" = 1'-0"

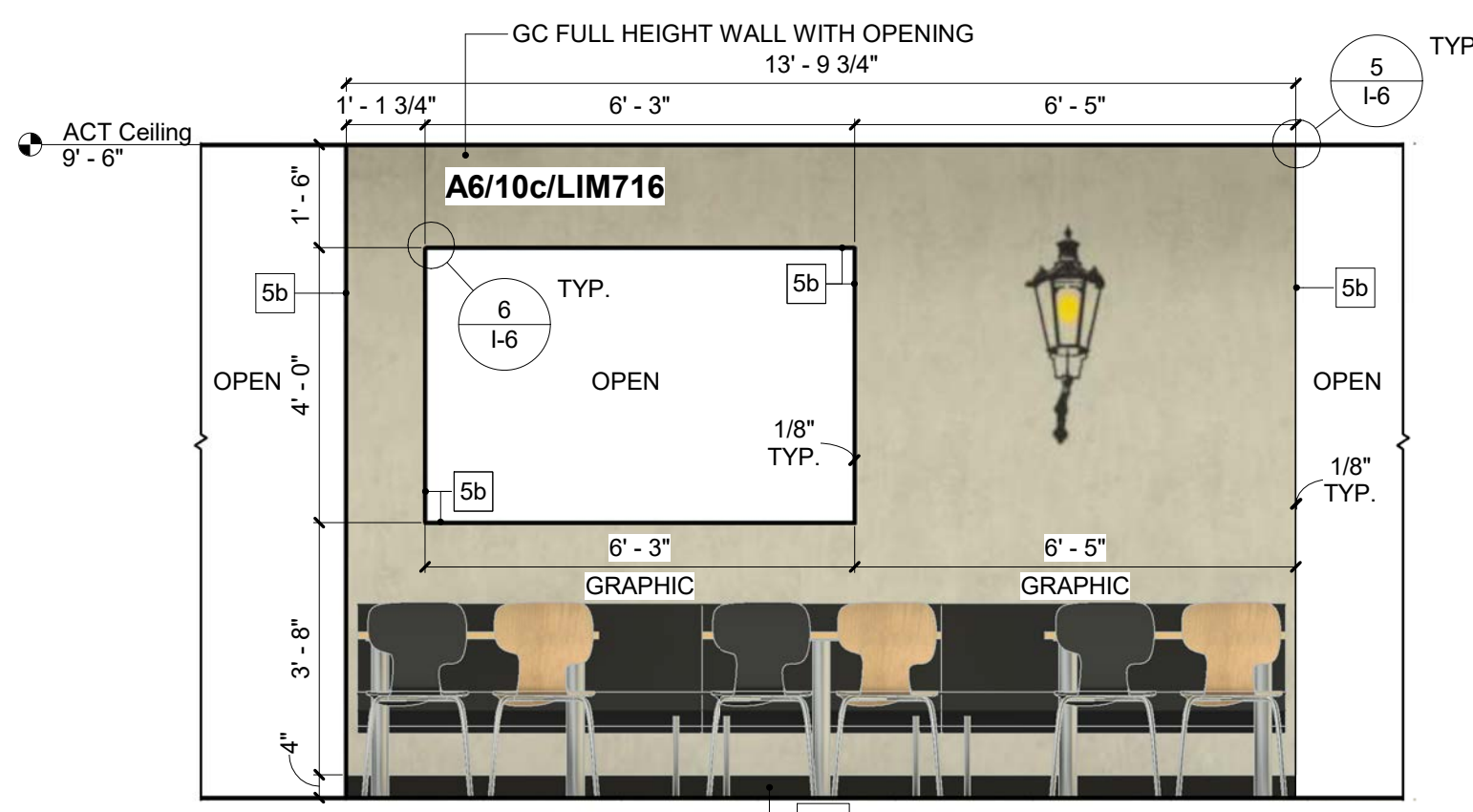

L ELEVATION
3/8" = 1'-0"

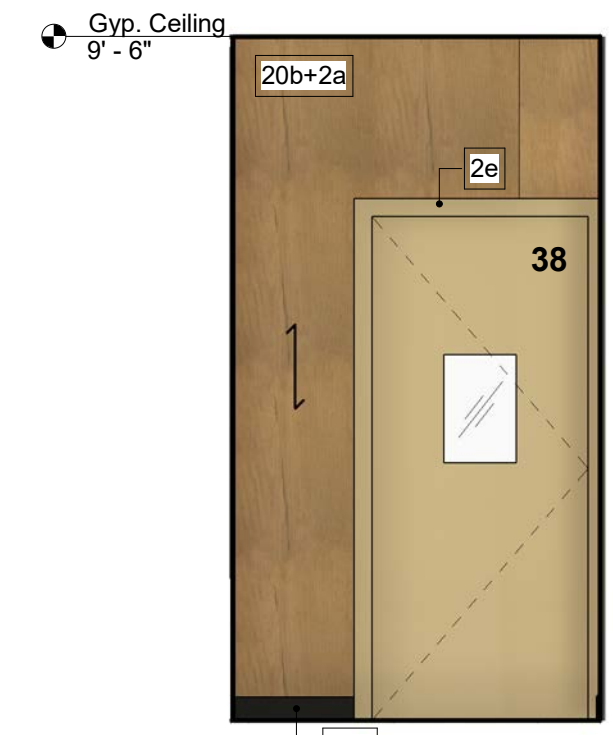

M ELEVATION
3/8" = 1'-0"



1000 South Main Street | Salem, Missouri | Site ID: 241289 | National Number: 40731
RMM: Elsa Pedersen | PM: Jarrod Marose | Design: Abigail Ruttman | CAD: CS, CSL | Job #: 116731 | Portfolio: LIM Extreme 2.0

| REV | DATE | BY | DESCRIPTION |
|-----|----------|-------|--|
| | 02/15/23 | AR/CS | Permit Set Created w/ Kiosk Approval 02/14/23; Perimeter Drawn with Archs Received 01/24/2023 |
| | 03/21/23 | AR | Bid Set Created |
| | 6/19/23 | AR/DP | Final Set Created |
| 1 | 07/05/23 | AR | Revision Back to Finals; Amenity Station Added, Bar Height Table Removed and Corten Dimensional Wall Revised |



Elevations

I-5a

NOTES:
 - THIS DRAWING SET IS PROPRIETARY TO EIS. ANY UNAUTHORIZED USE OR REPRODUCTION IS STRICTLY PROHIBITED
 - IF SPECIFIED ITEMS ARE NOT AVAILABLE, PLEASE CONTACT EIS IMMEDIATELY
 - WRITTEN DIMENSIONS HAVE PRECEDENCE OVER SCALE IN ALL CASES
 - BOTTOM OF PENDANT LIGHTS TO BE PLACED AT DESIGNATED HEIGHTS
 - RENDERINGS AND FINISHES ARE FOR REPRESENTATION ONLY

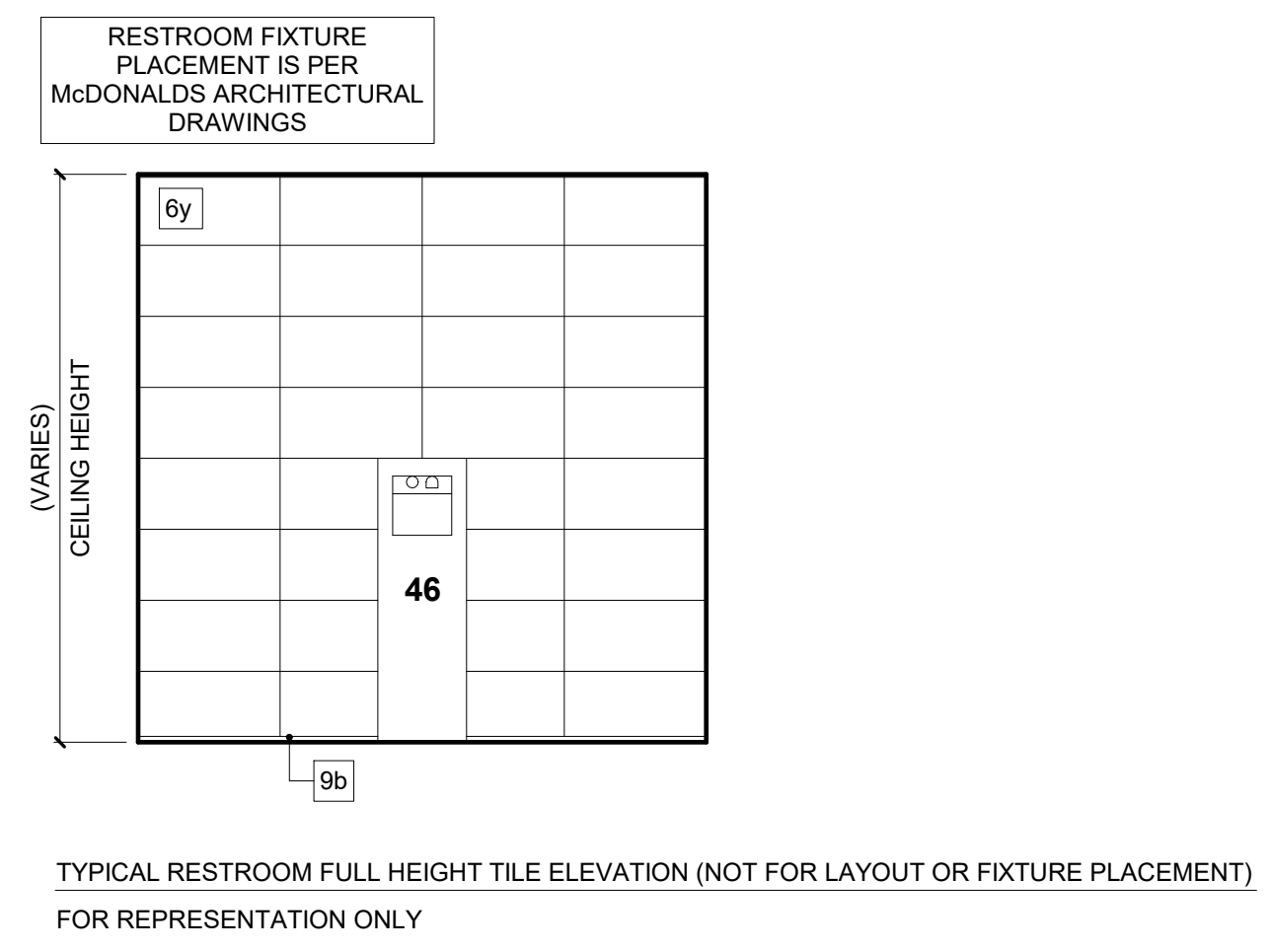
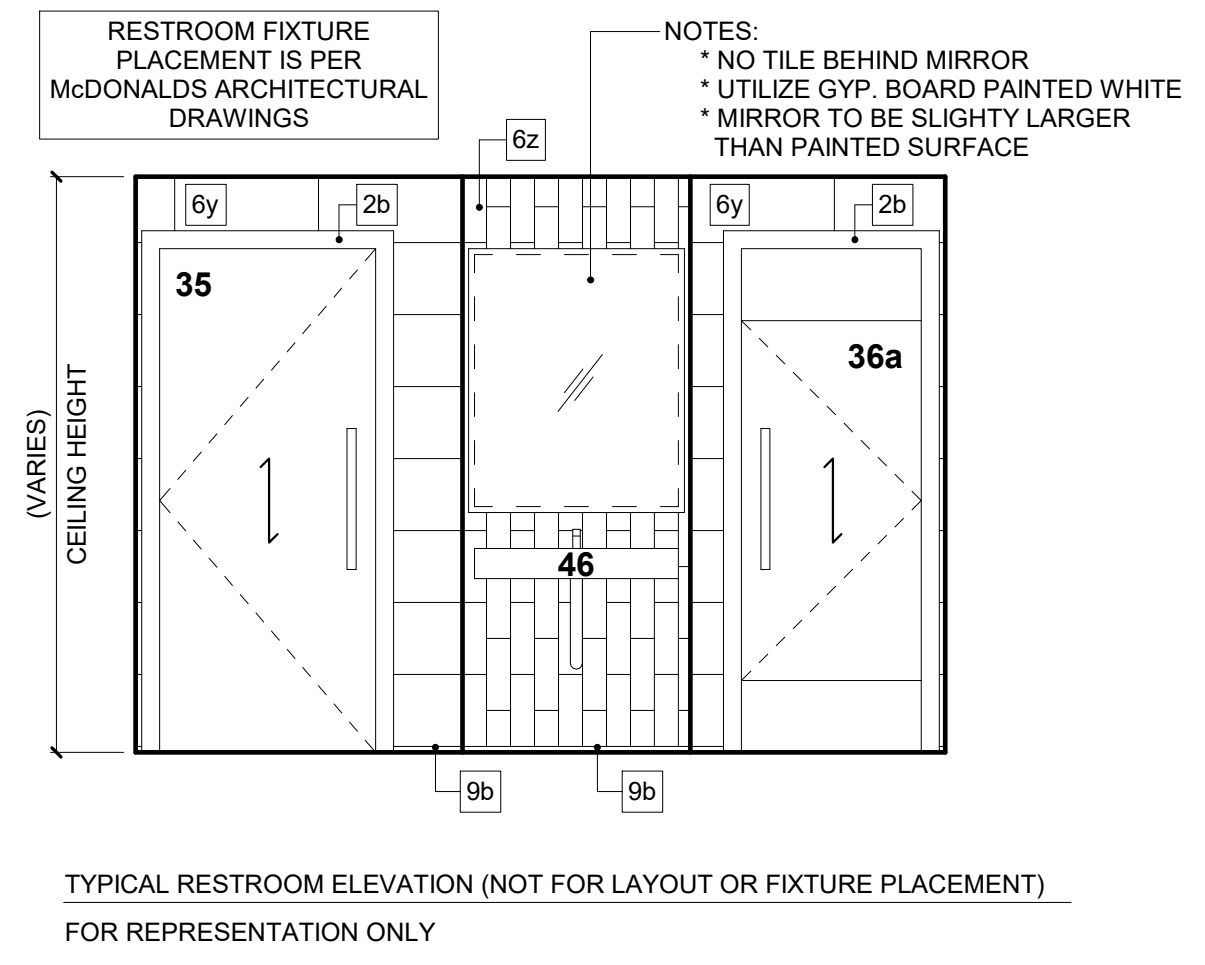
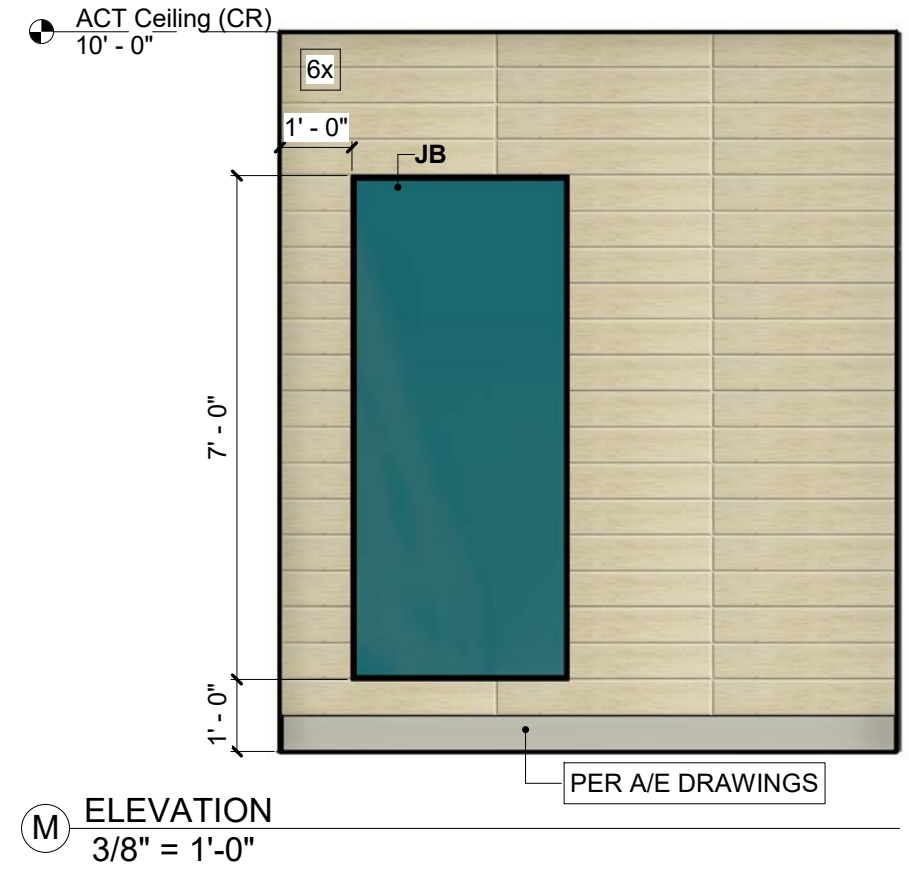
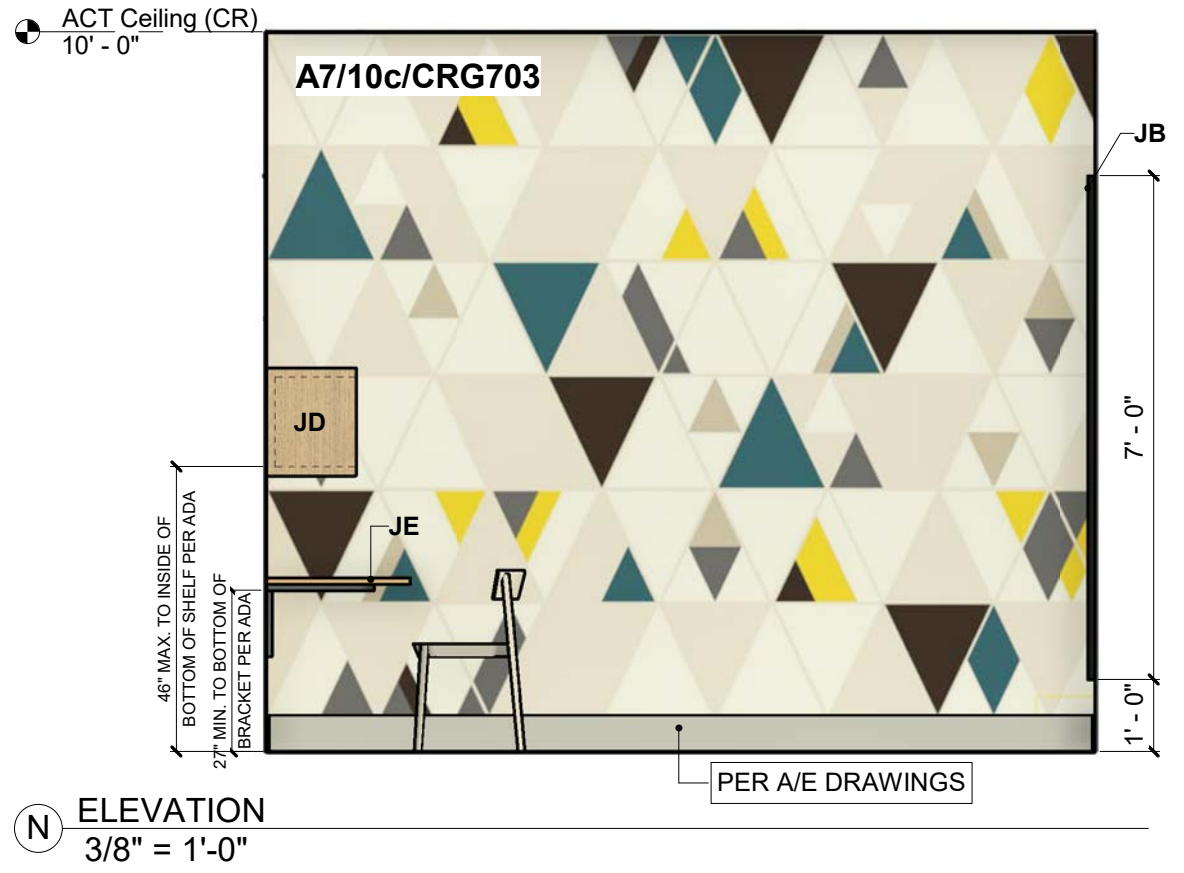

1000 South Main Street | Salem, Missouri | Site ID: 241289 | National Number: 40731
 RMM: Elsa Pedersen | PM: Jarrod Marose | Design: Abigail Ruttman | CAD: CS, CSL | Job #: 116731 | Portfolio: LIM Extreme 2.0

| REV | DATE | BY | DESCRIPTION |
|-----|----------|-------|--|
| | 02/15/23 | AR/CS | Permit Set Created w/ Kiosk Approval 02/14/23; Perimeter Drawn with Archs Received 01/24/2023 |
| | 03/21/23 | AR | Bid Set Created |
| | 6/19/23 | AR/DP | Final Set Created |
| 1 | 07/05/23 | AR | Revision Back to Finals; Amenity Station Added, Bar Height Table Removed and Corten Dimensional Wall Revised |



NOTES:
 - THIS DRAWING SET IS PROPRIETARY TO EIS. ANY UNAUTHORIZED USE OR REPRODUCTION IS STRICTLY PROHIBITED
 - IF SPECIFIED ITEMS ARE NOT AVAILABLE, PLEASE CONTACT EIS IMMEDIATELY
 - WRITTEN DIMENSIONS HAVE PRECEDENCE OVER SCALE IN ALL CASES
 - REFERENCE INSTALL GUIDES FOR MORE DETAILED INFORMATION

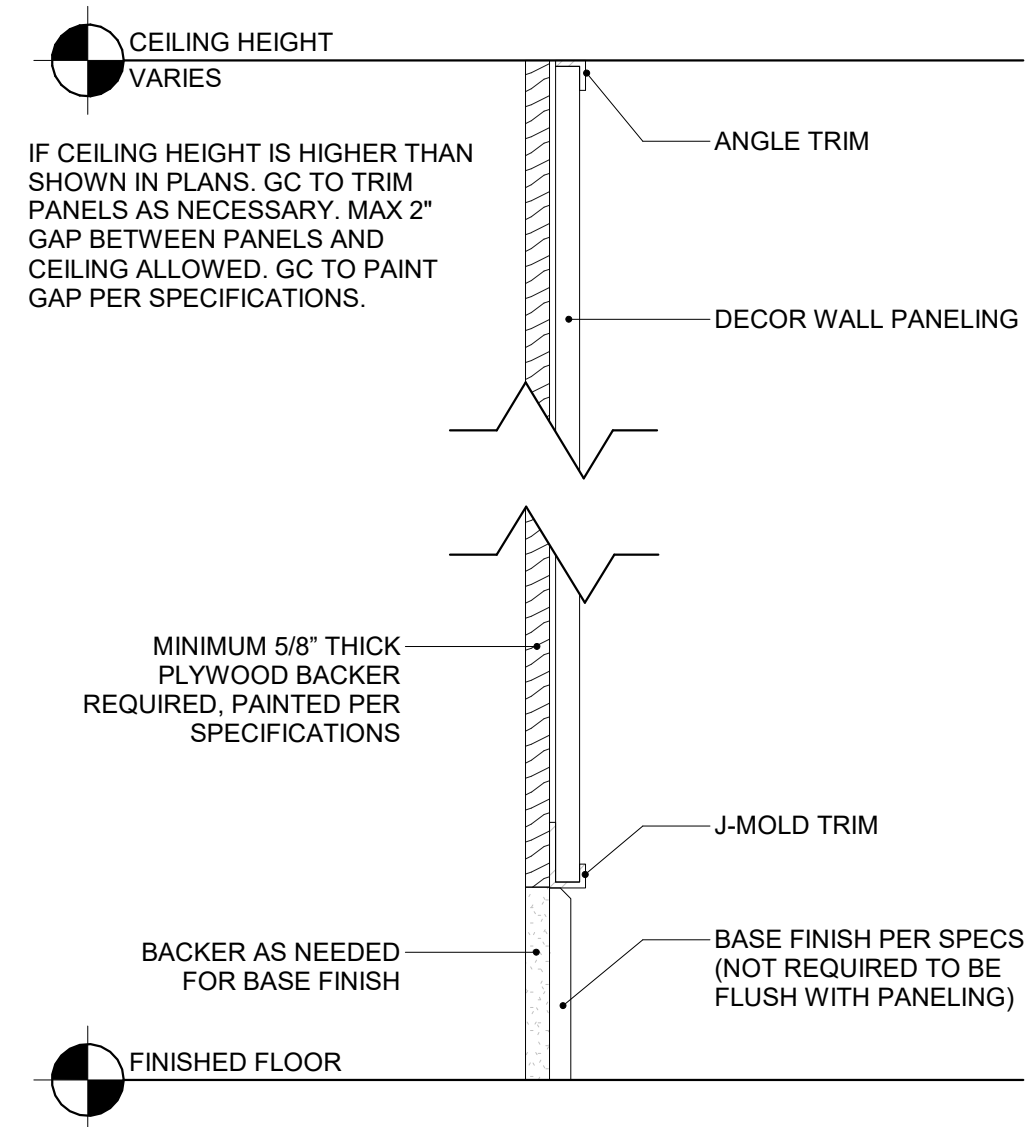

1 DECOR PANELS - VERTICAL SECTION
 3" = 1'-0"

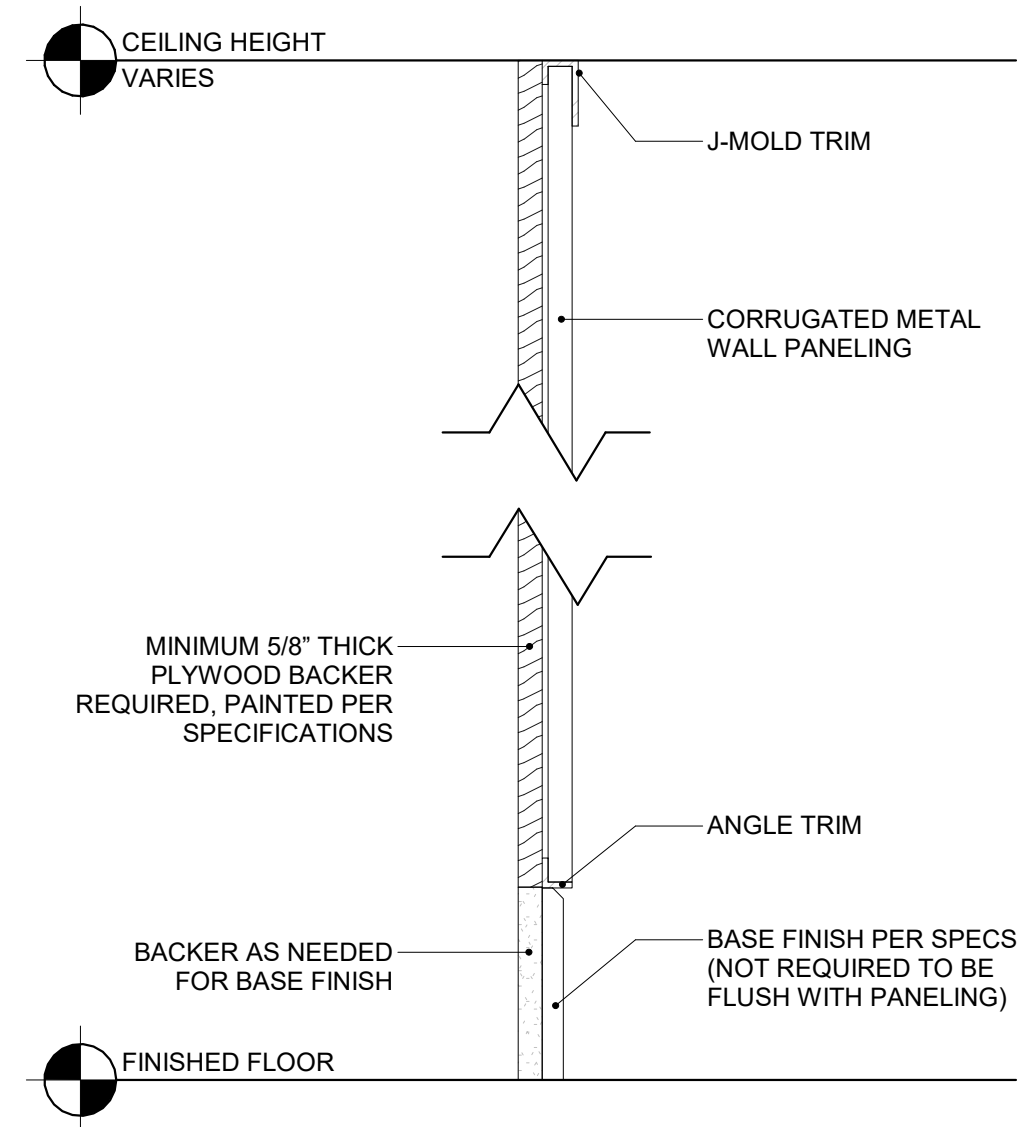

2 CORRUGATED METAL PANELS - VERTICAL SECTION
 3" = 1'-0"

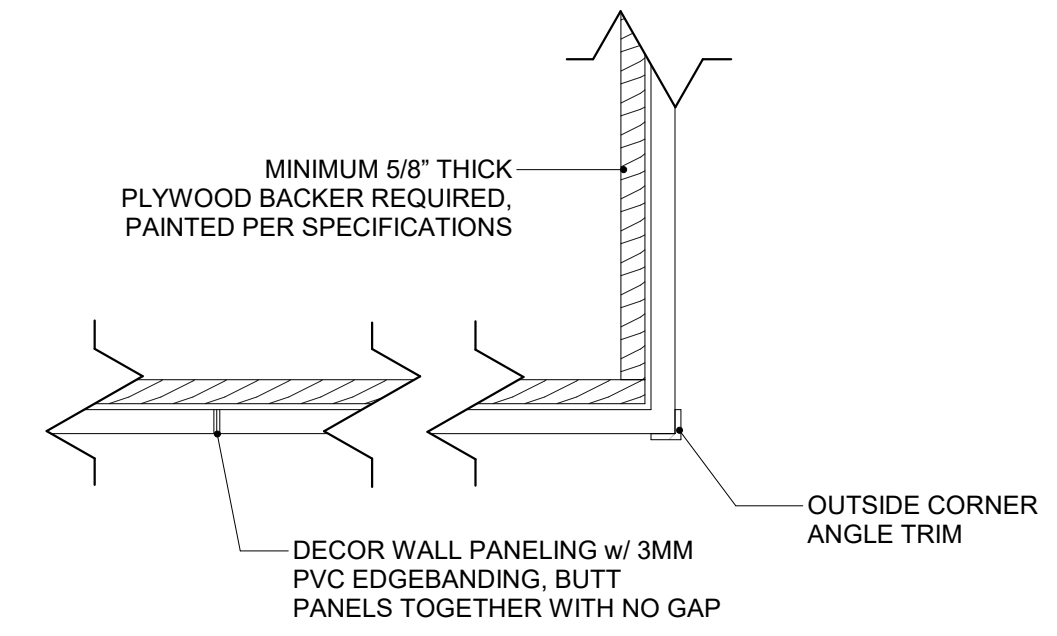

3 DECOR PANELS - CORNER VIEW
 3" = 1'-0"

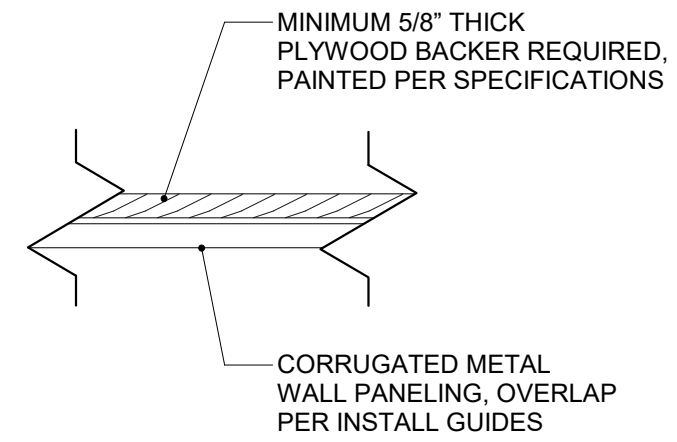

4 CORRUGATED METAL PANELS - PLAN VIEW
 3" = 1'-0"

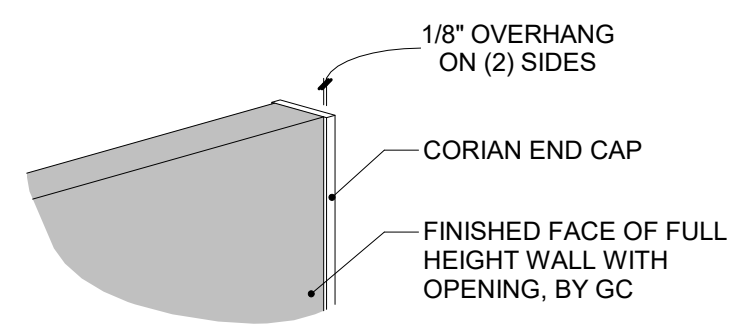

5 FULL HEIGHT WALL WITH OPENING, BY GC ENDCAP DETAIL
 1 1/2" = 1'-0"

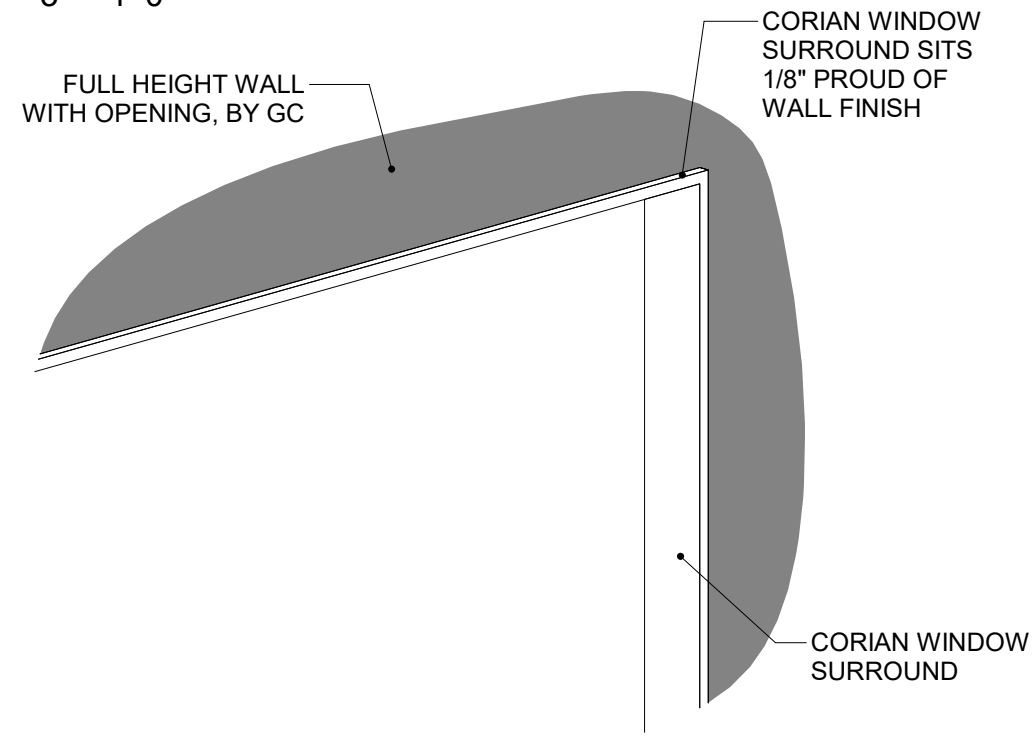

6 FULL HEIGHT WALL WITH OPENING, BY GC SURROUND DETAIL
 1 1/2" = 1'-0"

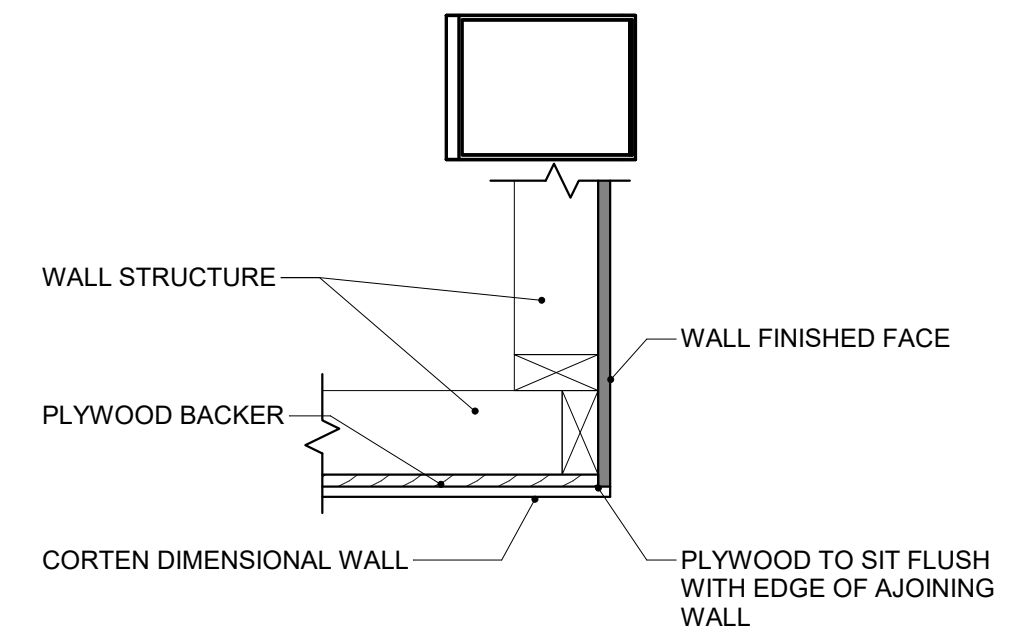

7 CORTEN DIMENSIONAL WALL OUTSIDE CORNER DETAIL
 1 1/2" = 1'-0"

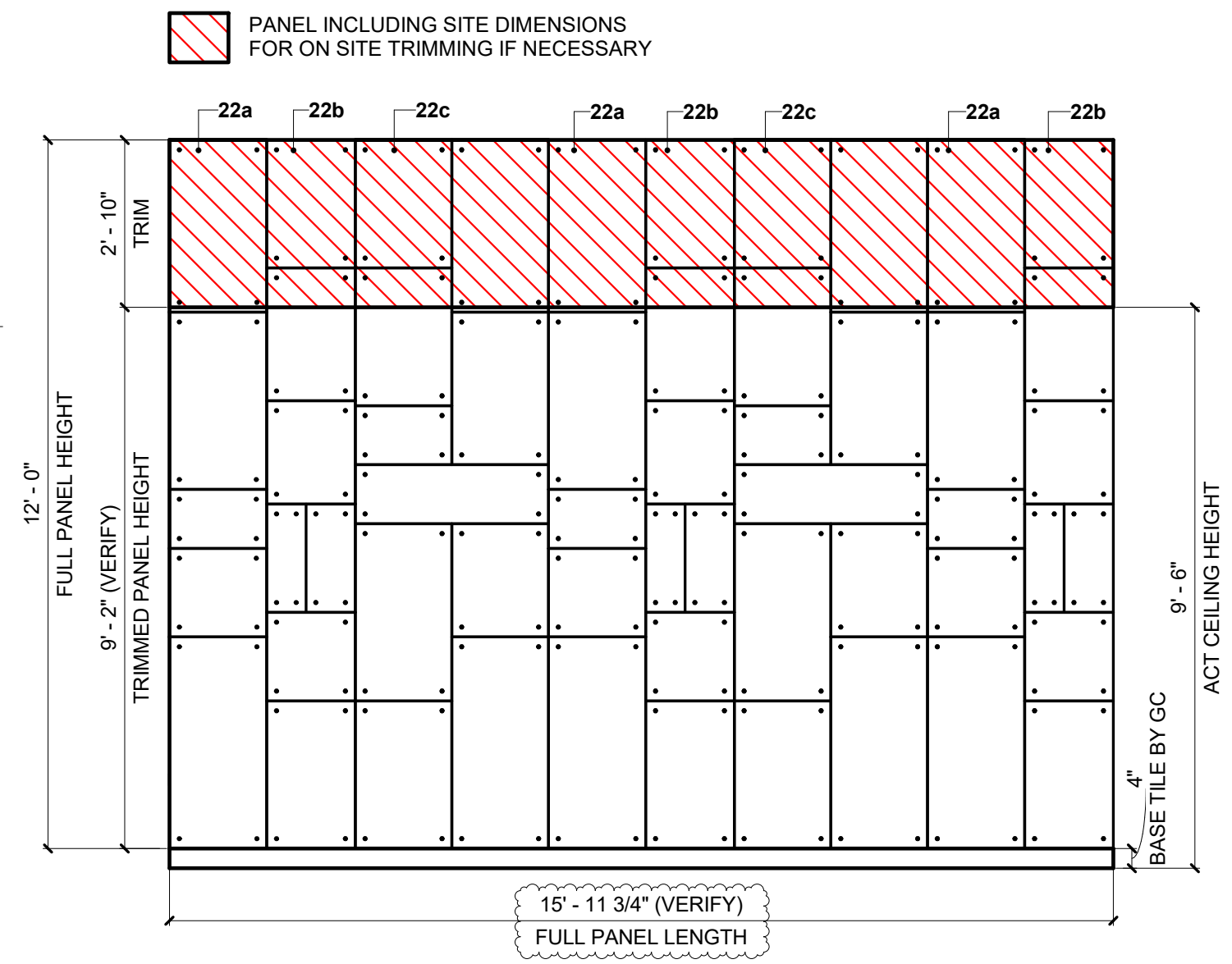

8 CORTEN DIMENSIONAL WALL
 3/8" = 1'-0"



1000 South Main Street | Salem, Missouri | Site ID: 241289 | National Number: 40731
 RMM: Elsa Pedersen | PM: Jarrod Marose | Design: Abigail Ruttman | CAD: CS, CSL | Job #: 116731 | Portfolio: LIM Extreme 2.0

| REV | DATE | BY | DESCRIPTION |
|-----|----------|-------|--|
| | 02/15/23 | AR/CS | Permit Set Created w/ Kiosk Approval 02/14/23; Perimeter Drawn with Archs Received 01/24/2023 |
| | 03/21/23 | AR | Bid Set Created |
| | 6/19/23 | AR/DP | Final Set Created |
| 1 | 07/05/23 | AR | Revision Back to Finals; Amenity Station Added, Bar Height Table Removed and Corten Dimensional Wall Revised |



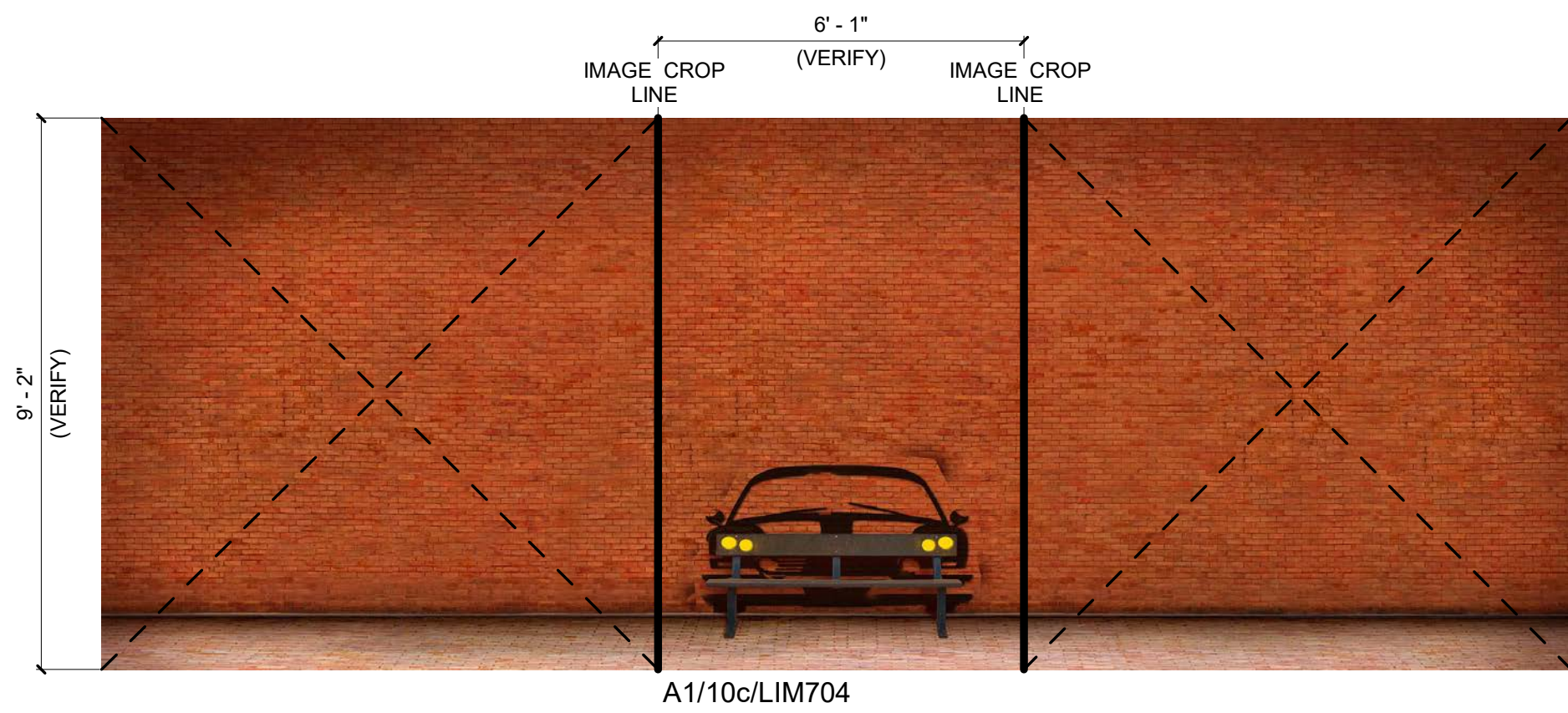

A1/10c/LIM704

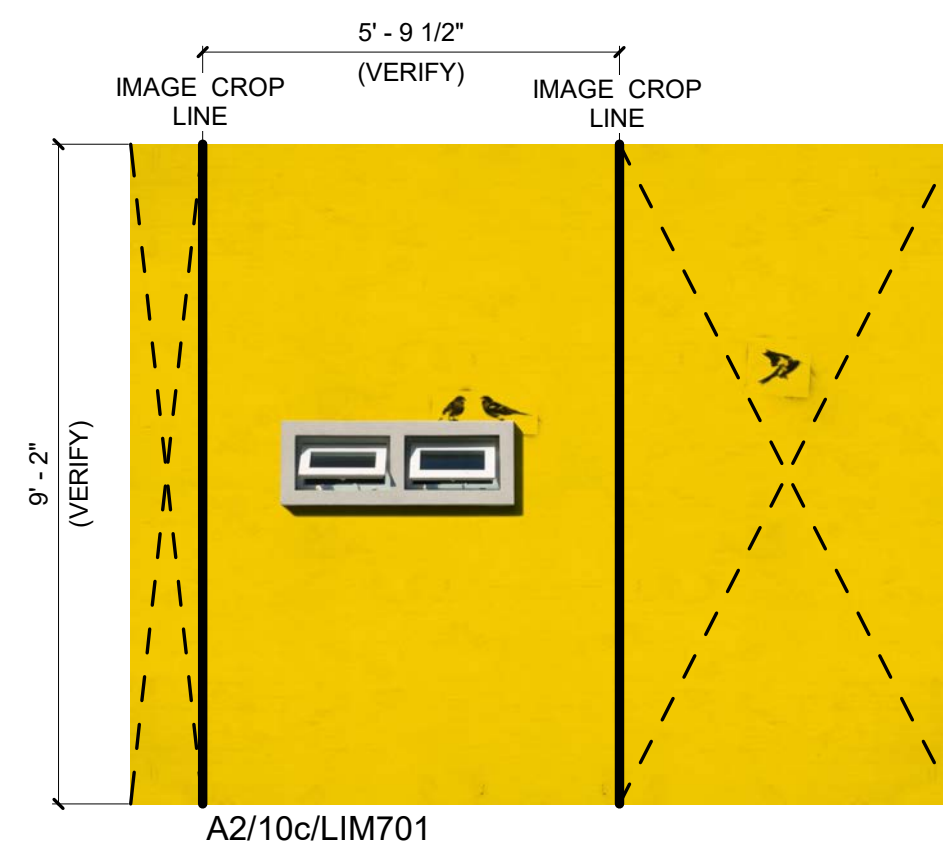

A2/10c/LIM701

NOTES:
 - GC IS RESPONSIBLE FOR ORDERING AND PURCHASING THE WALL IMAGES FROM GRAPHIC VENDOR. EIS IS ONLY RESPONSIBLE TO SUPPLY THE APPROPRIATE DOCUMENTS AS NEEDED TO THE APPROPRIATE VENDOR.
 - GRAPHIC IMAGE WIDTH SHOULD INCLUDE ALLOWANCE ON BOTH LEFT AND RIGHT SIDE, TO PERMIT GRAPHIC WALLCOVERING TO WRAP AROUND WALL TO THE WINDOW MULLION.
 - G.C. TO VERIFY FINAL WALL DIMENSIONS PRIOR TO ORDERING THE GRAPHICS.

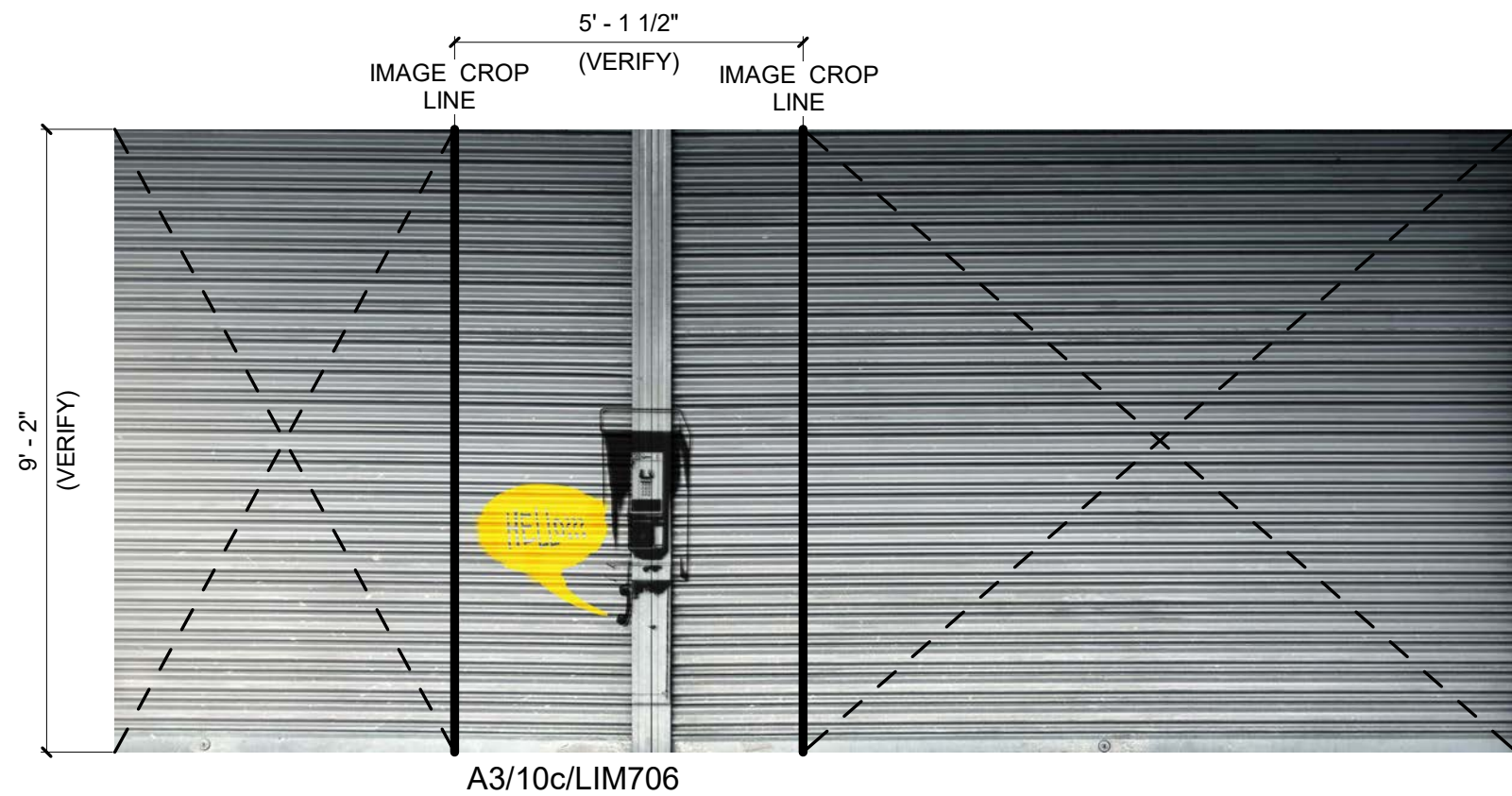

A3/10c/LIM706

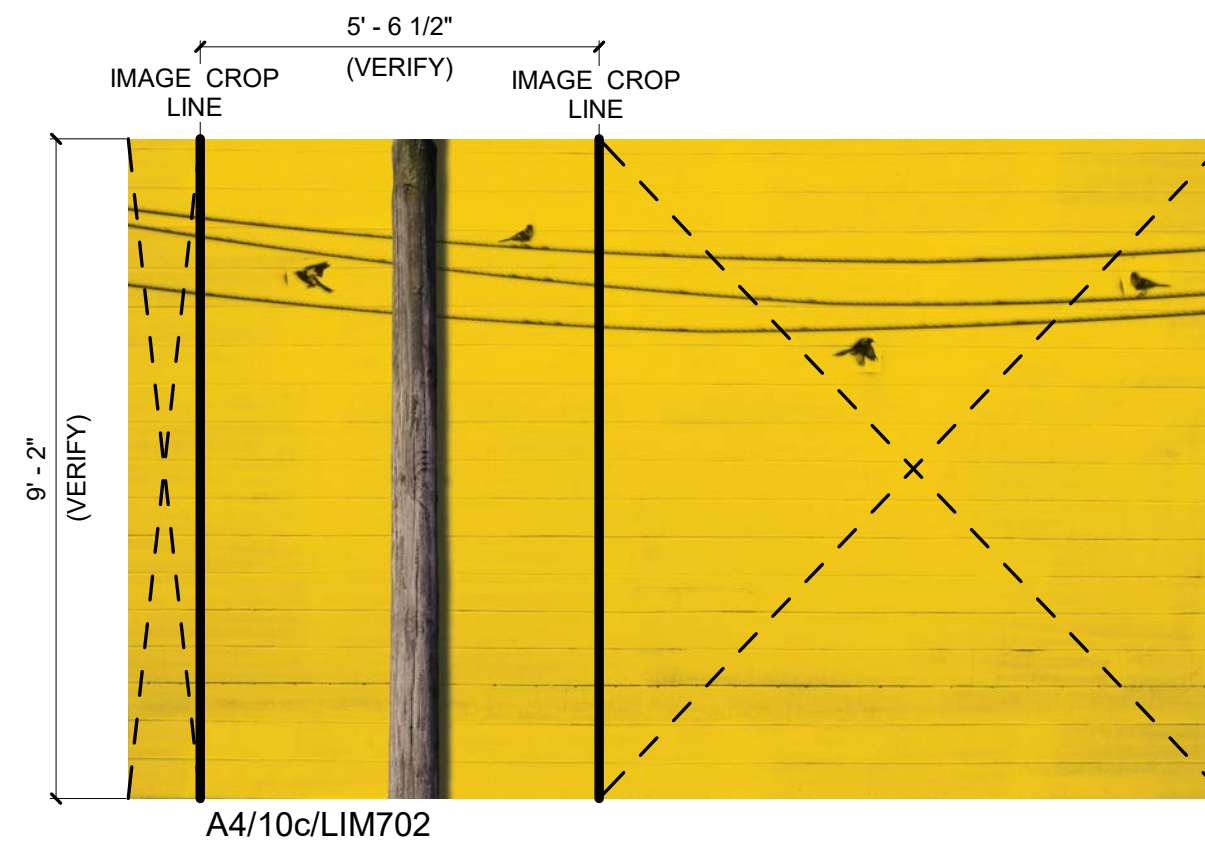

A4/10c/LIM702

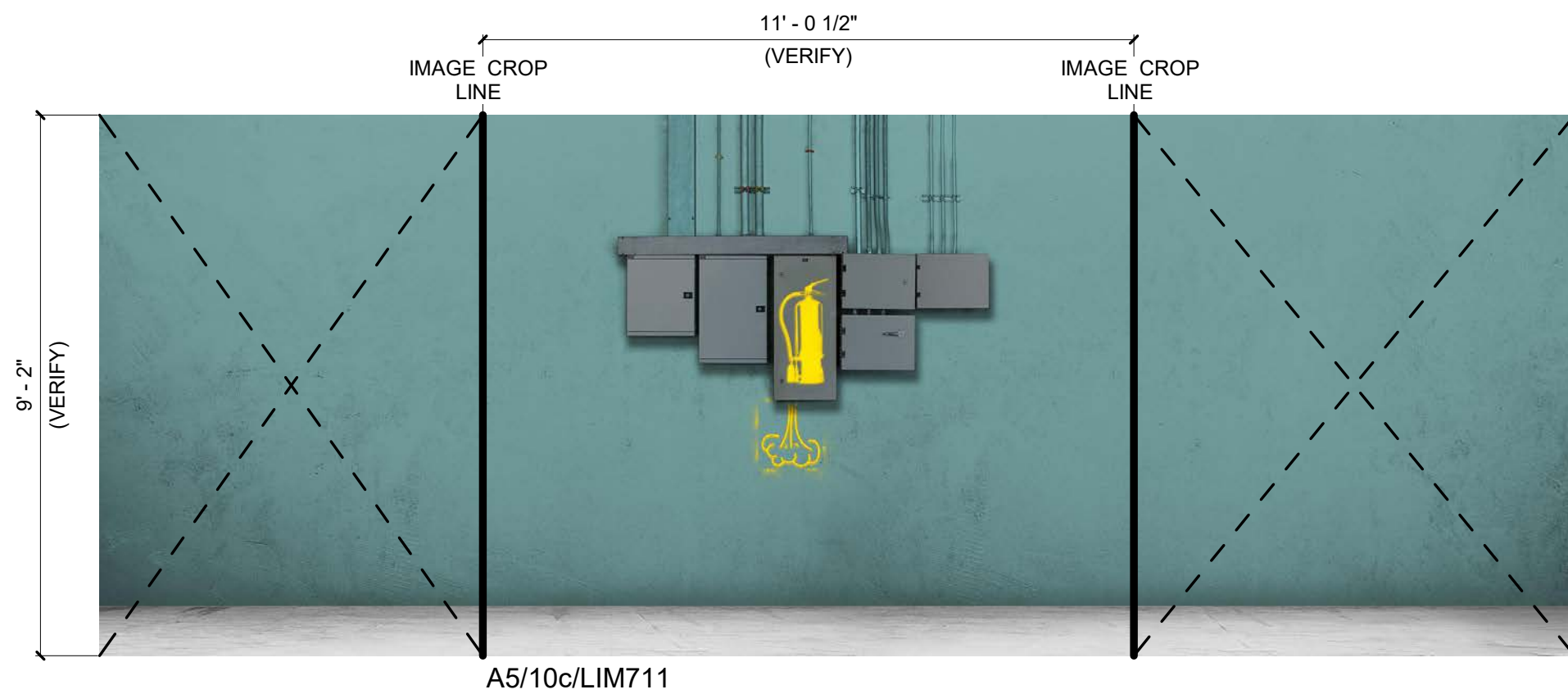

A5/10c/LIM711

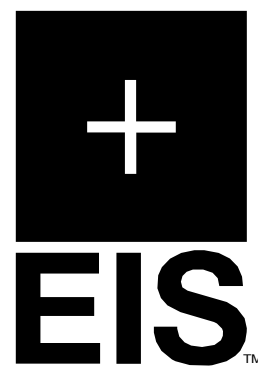

1000 South Main Street | Salem, Missouri | Site ID: 241289 | National Number: 40731
 RMM: Elsa Pedersen | PM: Jarrod Marose | Design: Abigail Ruttman | CAD: CS, CSL | Job #: 116731 | Portfolio: LIM Extreme 2.0

| REV | DATE | BY | DESCRIPTION |
|-----|----------|-------|--|
| | 02/15/23 | AR/CS | Permit Set Created w/ Kiosk Approval 02/14/23; Perimeter Drawn with Archs Received 01/24/2023 |
| | 03/21/23 | AR | Bid Set Created |
| | 6/19/23 | AR/DP | Final Set Created |
| 1 | 07/05/23 | AR | Revision Back to Finals; Amenity Station Added, Bar Height Table Removed and Corten Dimensional Wall Revised |



NOTES:
 - GC IS RESPONSIBLE FOR ORDERING AND PURCHASING THE WALL IMAGES FROM GRAPHIC VENDOR. EIS IS ONLY RESPONSIBLE TO SUPPLY THE APPROPRIATE DOCUMENTS AS NEEDED TO THE APPROPRIATE VENDOR.
 - GRAPHIC IMAGE WIDTH SHOULD INCLUDE ALLOWANCE ON BOTH LEFT AND RIGHT SIDE, TO PERMIT GRAPHIC WALLCOVERING TO WRAP AROUND WALL TO THE WINDOW MULLION.
 - G.C. TO VERIFY FINAL WALL DIMENSIONS PRIOR TO ORDERING THE GRAPHICS.

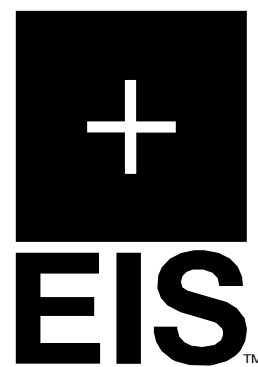
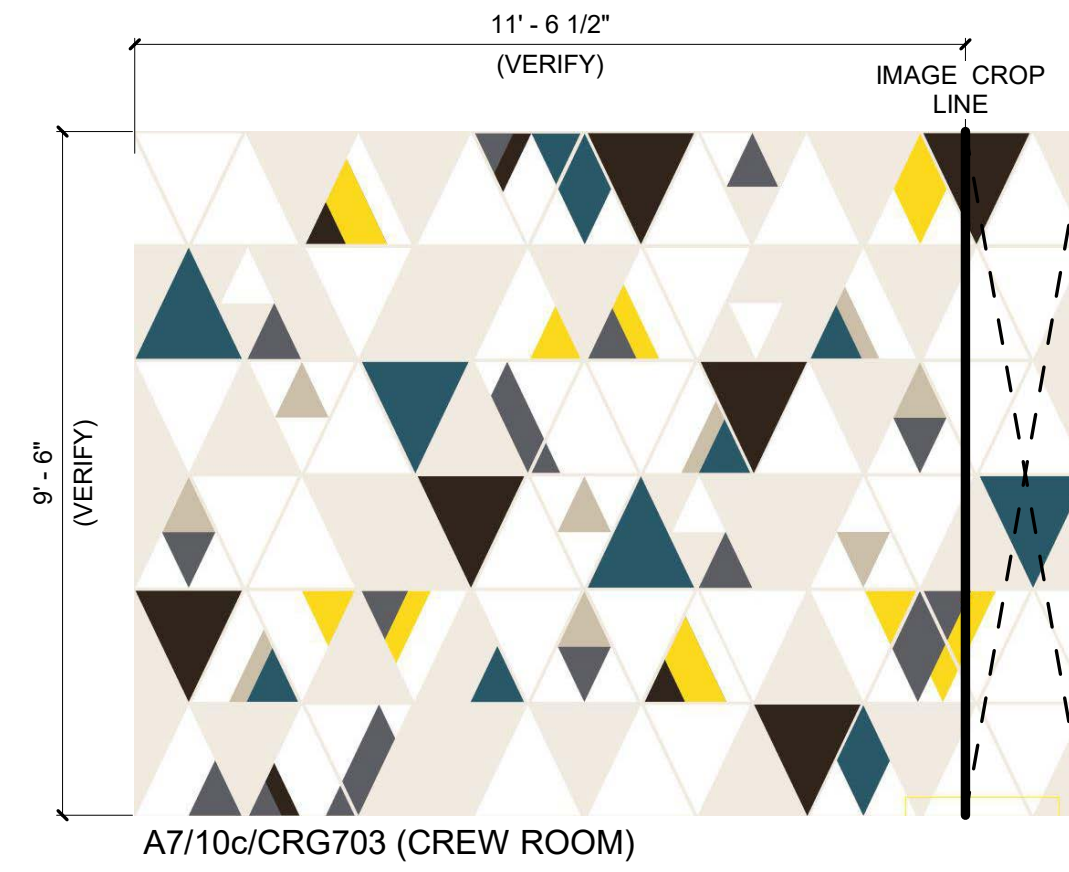
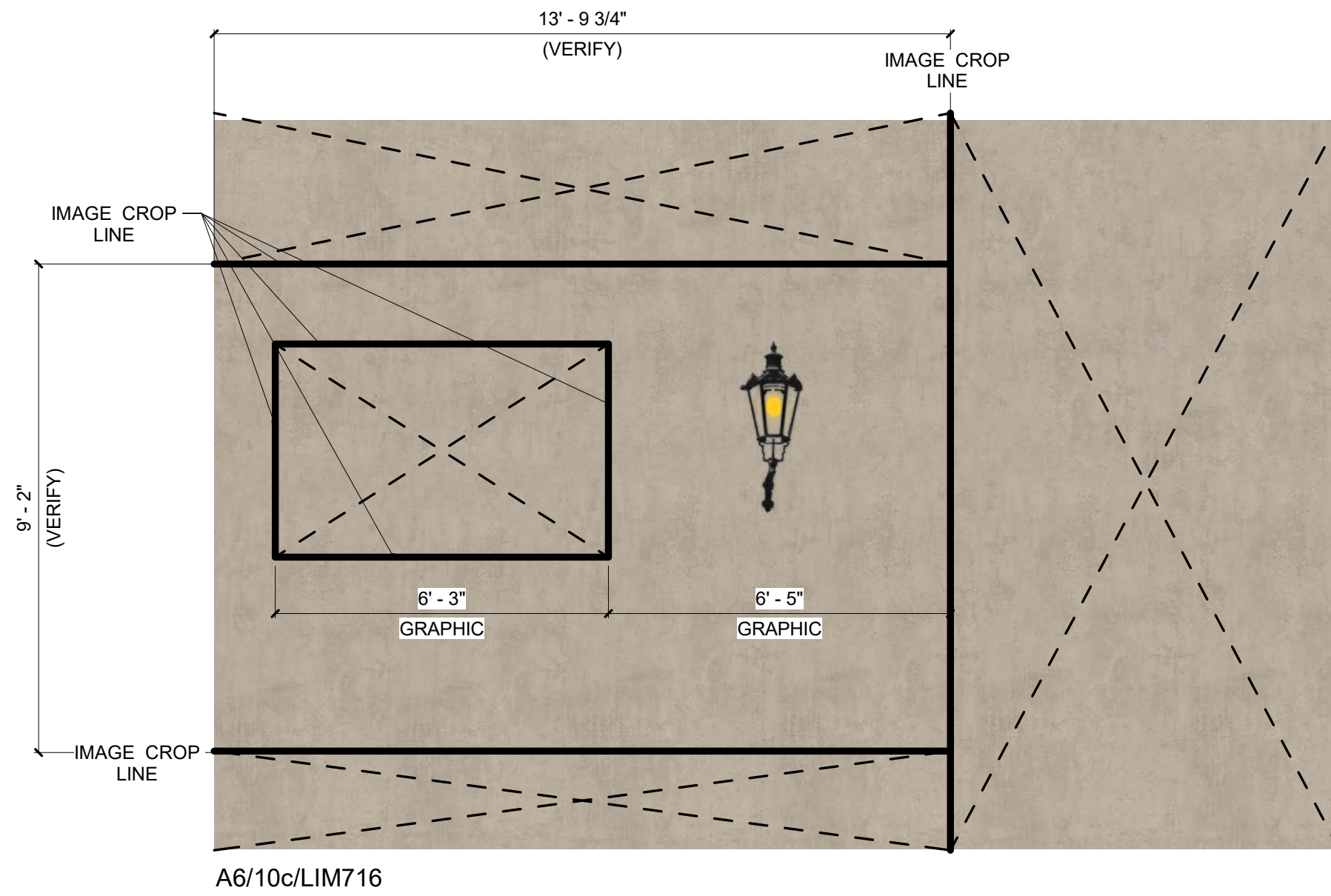

1000 South Main Street | Salem, Missouri | Site ID: 241289 | National Number: 40731
 RMM: Elsa Pedersen | PM: Jarrod Marose | Design: Abigail Ruttman | CAD: CS, CSL | Job #: 116731 | Portfolio: LIM Extreme 2.0

| REV | DATE | BY | DESCRIPTION |
|-----|----------|-------|--|
| | 02/15/23 | AR/CS | Permit Set Created w/ Kiosk Approval 02/14/23; Perimeter Drawn with Archs Received 01/24/2023 |
| | 03/21/23 | AR | Bid Set Created |
| | 6/19/23 | AR/DP | Final Set Created |
| 1 | 07/05/23 | AR | Revision Back to Finals; Amenity Station Added, Bar Height Table Removed and Corten Dimensional Wall Revised |



ITEMS SUPPLIED BY ELKAY INTERIOR SYSTEMS

Seating Schedule ¹

| Tag | Count | Part Number | 2nd Part Number | Model | Seat Finish | Back Finish | Support Finish | Foot Rail Finish | Comments |
|-------------------|-------|-----------------|-----------------|-----------------------|--------------------------------------|--------------------------------------|--|--|--|
| Banquettes | | | | | | | | | |
| 1BS42 | 2 | LMB-444-42S-001 | -- | LIM Booth Bench - 42" | U28 - Evolve, Peppercorn | U28 - Evolve, Peppercorn | MT02 - Per Vendor, Powdercoat 9911-01007-1 Nearly Chrome | -- | Product is designed to be mechanically clipped down to the floor. Failure to do so will result in a voided warranty on this product. |
| 1BS60 | 12 | LMB-444-60S-001 | -- | LIM Booth Bench - 60" | U28 - Evolve, Peppercorn | U28 - Evolve, Peppercorn | MT02 - Per Vendor, Powdercoat 9911-01007-1 Nearly Chrome | -- | Product is designed to be mechanically clipped down to the floor. Failure to do so will result in a voided warranty on this product. |
| 2BS60 | 8 | LMB-444-60S-002 | -- | LIM Booth Bench - 60" | U26 - Evolve, Earl Grey | U26 - Evolve, Earl Grey | MT02 - Per Vendor, Powdercoat 9911-01007-1 Nearly Chrome | -- | Product is designed to be mechanically clipped down to the floor. Failure to do so will result in a voided warranty on this product. |
| Chairs | | | | | | | | | |
| 1 | 4 | 80-10-1501 | -- | Calligaris Skin Chair | PPXX - Calligaris, P151 Hemp | PPXX - Calligaris, P151 Hemp | PPXX - Calligaris, P151 Hemp | -- | -- |
| 2 | 8 | 80-10-9187 | -- | Soca Bee Chair | LM72 - Lamitech, 1532 PR Cottage Oak | LM72 - Lamitech, 1532 PR Cottage Oak | MTXX - Per Vendor, Titanium | -- | -- |
| 3 | 14 | 80-10-9186 | -- | Soca Bee Chair | LM78 - Lamitech, 2110 MT Cinder | LM78 - Lamitech, 2110 MT Cinder | MTXX - Per Vendor, Titanium | -- | -- |
| Stools | | | | | | | | | |
| 4 | 3 | SLL3S-003 | -- | LIM Low Stool | U53 - Evolve, Jellybean | -- | MT02 - Per Vendor, Powdercoat 9911-01007-1 Nearly Chrome | -- | Freestanding Steel |
| 5 | 9 | SLL0S-003 | -- | LIM Low Stool | U53 - Evolve, Jellybean | -- | MT02 - Per Vendor, Powdercoat 9911-01007-1 Nearly Chrome | -- | -- |
| 6 | 10 | 83-46-053 | S-S605-002 | LIM High Stool | U53 - Evolve, Jellybean | -- | MT02 - Per Vendor, Powdercoat 9911-01007-1 Nearly Chrome | MT04 - Per Vendor, 304 Stainless Steel | Bar Height |

EXTRA CHAIR GLIDES: NO

Table Tops - Rectangular ¹

| Tag | Count | Table Top Part Number | Support Part Number | ADA Accessible | Top Finish | Edge Finish | Support Finish | Edge Radius | Comments |
|--------|-------|-----------------------|---------------------|----------------|--|--|--|-------------|------------|
| a2460 | 6 | TT01-2460-Y183 | S-S908-NC Double | No | LM72 - Lamitech, 1532 PR Cottage Oak | EB01 - Rehau, (Doellken Multiplex Match) | MT02 - Per Vendor, Powdercoat 9911-01007-1 Nearly Chrome | 0' - 0 1/8" | -- |
| a2460A | 2 | TT01-2460A-Y183 | S-S908-NC Double | Yes | LM72 - Lamitech, 1532 PR Cottage Oak | EB01 - Rehau, (Doellken Multiplex Match) | MT02 - Per Vendor, Powdercoat 9911-01007-1 Nearly Chrome | 0' - 0 1/8" | -- |
| c2420 | 2 | TT01-2024-Y187 | S-S908-NC | No | LMXX - Lamitech, D-3127 TX Industrial Concrete | EB01 - Rehau, (Doellken Multiplex Match) | MT02 - Per Vendor, Powdercoat 9911-01007-1 Nearly Chrome | 0' - 0 1/8" | -- |
| c2430 | 5 | TT01-2430-Y187 | S-S921-NC | No | LMXX - Lamitech, D-3127 TX Industrial Concrete | EB01 - Rehau, (Doellken Multiplex Match) | MT02 - Per Vendor, Powdercoat 9911-01007-1 Nearly Chrome | 0' - 0 1/8" | Bar Height |
| c2442 | 4 | TT01-2442-Y187 | S-S908-NC | No | LMXX - Lamitech, D-3127 TX Industrial Concrete | EB01 - Rehau, (Doellken Multiplex Match) | MT02 - Per Vendor, Powdercoat 9911-01007-1 Nearly Chrome | 0' - 0 1/8" | -- |
| c2442A | 3 | TT01-2442A-Y187 | S-S762-NC Double | Yes | LMXX - Lamitech, D-3127 TX Industrial Concrete | EB01 - Rehau, (Doellken Multiplex Match) | MT02 - Per Vendor, Powdercoat 9911-01007-1 Nearly Chrome | 0' - 0 1/8" | -- |

A - Graphics

| Tag | Type | Comments |
|-----|--------|---|
| A1 | LIM704 | Sizes Vary, See Graphics Page For Details |
| A2 | LIM701 | Sizes Vary, See Graphics Page For Details |
| A3 | LIM706 | Sizes Vary, See Graphics Page For Details |
| A4 | LIM702 | Sizes Vary, See Graphics Page For Details |
| A4 | LIM711 | Sizes Vary, See Graphics Page For Details |
| A6 | LIM716 | Sizes Vary, See Graphics Page For Details |
| A7 | CRG703 | Sizes Vary, See Graphics Page For Details |

BA - Partition ¹

| Tag | Count | Part Number | Description | Height | Length | Panel Finish | Panel 2 Finish | Frame Finish | Base Finish | Top Cap Finish | Comments |
|-----|-------|------------------|------------------------|---------|-----------|-----------------------------------|---|--|--|------------------------------------|----------------------------------|
| BA1 | 5 | DDW-CLP-20F-002 | Corten Light Partition | 9' - 6" | 1' - 8" | LMXX - Lamitech, 3169-FE Red Rock | ACXX - S&D Supplier, 1/8" Thick Plexiglass 2447 White | EBXX - To Match Lamitech, 3169-FE Red Rock | LMXX - Lamitech, 2110 MT Cinder, Compact | LM79 - Lamitech, 2315 MT Darksteel | Electrical by G.C. from ceiling. |
| BA2 | 1 | DDW-CMP-166F-002 | Corten Mesh Partition | 9' - 6" | 13' - 10" | LMXX - Lamitech, 3169-FE Red Rock | MTXX - S&D Supplier, Umbra Gray Powdercoat Mesh | EBXX - To Match Lamitech, 3169-FE Red Rock | LMXX - Lamitech, 2110 MT Cinder, Compact | LM79 - Lamitech, 2315 MT Darksteel | -- |

CA - Community Table

| Tag | Count | Part Number | Support Part Number | Description | ADA Accessible | Depth | Length | Edge Radius | Top Finish | Support Finish | Edge Finish | Electrical Chase Finish | Comments |
|-----|-------|---------------------|---------------------|----------------|----------------|---------|---------|-------------|--------------------------------------|--|--|------------------------------------|--|
| CA1 | 1 | TBCM00CH-3072-Y183 | S-D992-002 Double | Communal Table | No | 2' - 6" | 6' - 0" | 0' - 0 1/8" | LM72 - Lamitech, 1532 PR Cottage Oak | MT02 - Per Vendor, Powdercoat 9911-01007-1 Nearly Chrome | EB01 - Rehau, (Doellken Multiplex Match) | LM79 - Lamitech, 2315 MT Darksteel | Clip-Down Steel. Electrical Required from floor stub up. EIS is responsible for chase only. GC must provide all electrical wiring and Electrical/USB plugs (See GC Item #49) |
| CA2 | 1 | TBCM00CH-3072A-Y183 | S-D992-002 Double | Communal Table | Yes | 2' - 6" | 6' - 0" | 0' - 0 1/8" | LM72 - Lamitech, 1532 PR Cottage Oak | MT02 - Per Vendor, Powdercoat 9911-01007-1 Nearly Chrome | EB01 - Rehau, (Doellken Multiplex Match) | LM79 - Lamitech, 2315 MT Darksteel | Clip-Down Steel. Electrical Required from floor stub up. EIS is responsible for chase only. GC must provide all electrical wiring and Electrical/USB plugs (See GC Item #49) |

DD - Happy Meal Merchandiser

| Tag | Count | Part Number | Description | Outside Unit Finish | Inside Unit Finish | Unit Face Finish | Glass Finish | Edge Finish | Comments |
|-----|-------|-------------|---------------------------|---------------------------------|--------------------|------------------|--------------|-----------------------------------|------------------|
| DD | 1 | DHMM-WM-001 | HMM Cabinet for Wall Unit | LM75 - Lamitech, 2316 MT Golden | Black Melamine | Black Vinyl | Clear | EB14 - Exposed Birch Plywood Edge | Electrical by GC |

JB - Information Corkboard

| Tag | Count | Part Number | Description | Panel Finish | Corner Bead | Comments |
|-----|-------|--------------|-----------------------|---|---|----------|
| JB | 1 | DIB-0005-KIT | Information Corkboard | PTXX - Sherwin Williams, SW6496 Oceanside | MT07 - Per Vendor, Aluminum Corner Bead | -- |

JD - Crew Room Upper Cabinets

| Tag | Count | Part Number | Description | Face Finish | Edge Finish | Comments |
|-----|-------|--------------|--------------------------|---|--|---|
| JD | 1 | LCCB-60-Y208 | Crew Room Upper Cabinets | LMXX - Lamitech, 1832-MT Noce Caffè Latte | EB01 - Rehau, (Doellken Multiplex Match) | Must maintain maximum 46" A.F.F. to inside of bottom shelf per ADA. |

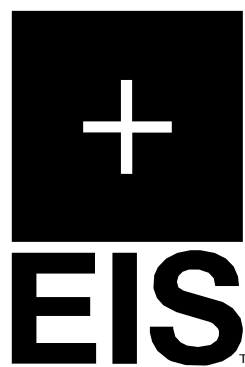

1000 South Main Street | Salem, Missouri | Site ID: 241289 | National Number: 40731
 RMM: Elsa Pedersen | PM: Jarrod Marose | Design: Abigail Ruttman | CAD: CS, CSL | Job #: 116731 | Portfolio: LIM Extreme 2.0

| REV | DATE | BY | DESCRIPTION |
|-----|----------|-------|--|
| | 02/15/23 | AR/CS | Permit Set Created w/ Kiosk Approval 02/14/23; Perimeter Drawn with Archs Received 01/24/2023 |
| | 03/21/23 | AR | Bid Set Created |
| | 6/19/23 | AR/DP | Final Set Created |
| 1 | 07/05/23 | AR | Revision Back to Finals; Amenity Station Added, Bar Height Table Removed and Corten Dimensional Wall Revised |



EIS Specifications

ITEMS SUPPLIED BY ELKAY INTERIOR SYSTEMS

JE - Crew Room Learning Center Desk

| Tag | Count | Part Number | ADA Accessible | Top Finish | Edge Finish | Support Finish | Length | Thickness | Edge Radius | Comments |
|-----|-------|---------------|----------------|---|--|--|---------|-------------|-------------|--|
| JE | 1 | LCD-2490-Y208 | Yes | LMXX - Lamitech, 1832-MT Noce Caffè Latte | EB01 - Rehau, (Doellken Multiplex Match) | MT02 - Per Vendor, Powdercoat 9911-01007-1 Nearly Chrome | 7' - 6" | 0' - 1 1/8" | 0' - 0 1/8" | Must maintain 27" minimum to bottom of bracket and 28"-34" to top of desk A.F.F. per ADA |

KA - Window Shutter

| Tag | Count | Part Number | Description | Height (Verify) | Length | Frame Finish | Unit Finish | Comments |
|-----|-------|-------------|-------------------------------|-----------------|---------|--|---|---|
| KA | 5 | DWS-LMD-001 | Window Shutter - Sill Mounted | 7' - 4" | 2' - 9" | MTXX - S&D Supplier, Umbra Gray Powdercoat | MTXX - S&D Supplier, Umbra Gray Powdercoat Mesh | GC to verify window dimensions prior to production. See Elevations for Details. Top track to be cut on site to fit window. Shutter height to be trimmed on site per install instructions. |

LB - Freestanding Waste Receptacles & Amenity Station ¹

| Tag | Count | Part Number | Style | Top / Trayslide Finish | Edge Finish | Unit Finish | Door Finish | Base Finish | Comments |
|-----|-------|--------------|--------------------------------|------------------------------------|--|-------------------------------------|-------------------------------------|---|-------------------------------|
| LB1 | 3 | TUB10-1N-155 | Single Waste - Dark | SS14 - Dupont, Corian, Cameo White | EBXX - S&D Supplier, to match Lamitech, 2192 MT Graphite K | LMXX - Lamitech, 2192 MT Graphite K | LMXX - Lamitech, 2192 MT Graphite K | MTXX - S&D Supplier, RAL 9006 White Aluminum Powdercoat | -- |
| LB2 | 1 | TUB20-1N-155 | Double Waste - Dark | SS14 - Dupont, Corian, Cameo White | EBXX - S&D Supplier, to match Lamitech, 2192 MT Graphite K | LMXX - Lamitech, 2192 MT Graphite K | LMXX - Lamitech, 2192 MT Graphite K | MTXX - S&D Supplier, RAL 9006 White Aluminum Powdercoat | -- |
| LB3 | 1 | MCFAS-201 | Amenity Station - Freestanding | SS14 - Dupont, Corian, Cameo White | EBXX - S&D Supplier, to match Lamitech, 2192 MT Graphite K | LMXX - Lamitech, 2192 MT Graphite K | LMXX - Lamitech, 2192 MT Graphite K | MT17 - Per Vendor, Ford Black | Components and inserts by KES |

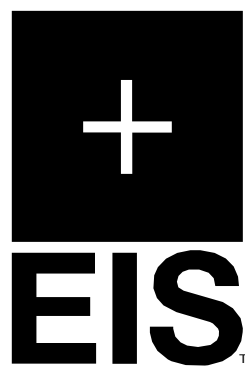

1000 South Main Street | Salem, Missouri | Site ID: 241289 | National Number: 40731
 RMM: Elsa Pedersen | PM: Jarrod Marose | Design: Abigail Ruttman | CAD: CS, CSL | Job #: 116731 | Portfolio: LIM Extreme 2.0

| REV | DATE | BY | DESCRIPTION |
|-----|----------|-------|--|
| | 02/15/23 | AR/CS | Permit Set Created w/ Kiosk Approval 02/14/23; Perimeter Drawn with Archs Received 01/24/2023 |
| | 03/21/23 | AR | Bid Set Created |
| | 6/19/23 | AR/DP | Final Set Created |
| 1 | 07/05/23 | AR | Revision Back to Finals; Amenity Station Added, Bar Height Table Removed and Corten Dimensional Wall Revised |



G.C. NOTES:
 - G.C. IS RESPONSIBLE FOR REVIEWING ALL SPECIFICATIONS AND COMMENTS FOR ITEMS SUPPLIED BY ELKAY INTERIOR SYSTEMS
 - G.C. TO REQUEST McDONALD'S NEGOTIATED PRICING FOR TURN KEY PROJECTS WHEN PURCHASING MATERIALS FROM VENDORS LISTED BELOW

ITEMS BY OWNER / GENERAL CONTRACTOR

GC Material Finishes

TILE NOTES:
BEFORE FINAL INSPECTION, REMOVE PROTECTIVE COVERINGS AND PERFORM FINAL CLEANING; REFER TO McDONALDS ACCESS MCD WEBSITE FOR THE MOST UP TO DATE LIST OF APPROVED CLEANING PRODUCTS AND INSTRUCTIONS; APPLY CLEANER PER MANUFACTURER'S WRITTEN INSTRUCTIONS; POST CONSTRUCTION CLEANING IS REQUIRED ON ALL TILE INSTALLATIONS PRIOR TO RESTAURANT TURN OVER; REFERENCE: McDONALDS PROJECT MANUAL - SECTION TILING INTERIOR

| Tag | Description | Finish | Size | Contact | Grout | Grout Contact | Vent Color | Ceiling Grid | Comments |
|----------------------|---|---|-----------|---|---|--------------------|--|---|--|
| Ceiling | | | | | | | | | |
| 1a | ACT Ceiling | ATXX - Acoustical Surfaces, 5/8" Wood Wool custom painted ceiling tile, 24" x 48", pre-finished to match RAL 7039 | 24" x 48" | Mike Mohs, C: 800-913-9395, E: mike@acousticalsurfaces.com / USG, Local Distributor. For urgent needs, contact John Funes, USG National Account Representative C: 312-401-6579, E: jfunes@usg.com | -- | -- | PTXX - Sherwin Williams, SW7047 Porpoise | Grid - USG, DX/DXL 15/16" Exposed Tee Painted with RAL 7039 | 4 week lead time for ceiling tiles, 5 week lead time for ceiling grid. Ceiling tiles & grid to be pre-finished by manufacturer. If pre-finished grid is not available, GC to paint in field with Sherwin Williams, SW7047 Porpoise. |
| 1b | ACT Ceiling | AT01 - USG, Olympic Micro Clima-Plus Tegular Edge White | 24" x 24" | USG, Local Distributor. For urgent needs, contact John Funes, USG National Account Representative C: 312-401-6579, E: jfunes@usg.com | -- | -- | PT46 - Benjamin Moore, AF-15 Steam (Satin) | Grid - USG, DX/DXL 15/16" Exposed Tee White | Minimum 4-6 week lead time for ceiling tiles and ceiling grid. |
| Laminate | | | | | | | | | |
| 21f | Pick Up Pod Side Walls | LMXX - Lamitech, 2192 MT Graphite K | -- | Mark Hanson, mark@decotonesurfaces.com, Nick Marciano, nick@decotonesurfaces.com, Stephanie De Marco, stephanie@decotonesurfaces.com; 908-301-0600 | -- | -- | -- | -- | 4 week lead time. GC to verify that LRV materials are NOT required. |
| 31d | Main Floor Base Laminate | LMXX - Lamitech, 2110 MT Cinder, Compact | -- | Mark Hanson, mark@decotonesurfaces.com, Nick Marciano, nick@decotonesurfaces.com, Stephanie De Marco, stephanie@decotonesurfaces.com; 908-301-0600 | -- | -- | -- | -- | 4 week lead time. Installer and/or GC to seal any compact laminate base, decor or wall base, with dark grey silicone. |
| Paint | | | | | | | | | |
| 2a | Painted Plywood Backer for Décor Wall Panels / Door Frames | PTXX - Benjamin Moore, 1543 Plymouth Rock | -- | Benjamin Moore, Local Distributor | -- | -- | -- | -- | GC to install and paint Plywood Backer where 20a, 20b, 20c & 22 are to be installed. |
| 2b | Door Frames | PT06 - Benjamin Moore, 2134-30 Iron Mountain (Semi-Gloss) | -- | Benjamin Moore, Local Distributor | -- | -- | -- | -- | -- |
| 2c | Painted Gypsum Ceiling | PTXX - Sherwin Williams, SW7047 Porpoise | -- | Sherwin Williams, Local Distributor | -- | -- | To Match Ceiling Finish | -- | -- |
| 2d | Painted Gypsum Ceiling | PT70 - Benjamin Moore, OC-17 White Dove | -- | Benjamin Moore, Local Distributor | -- | -- | To Match Ceiling Finish | -- | -- |
| 2e | Door Paint / Door Frames | PTXX - Benjamin Moore, HC-34 Wilmington Tan | -- | Benjamin Moore, Local Distributor | -- | -- | -- | -- | -- |
| Signage | | | | | | | | | |
| 55a | Restroom Signage | Restroom Signage | -- | Franke S2K: 800.423.5247, fs-frankesupply.us@franke.com | -- | -- | -- | -- | GC is responsible for ordering the correct signage per state and municipality codes. |
| Solid Surface | | | | | | | | | |
| 5a | Top Cap | SS14 - Dupont, Corian, Cameo White | -- | Erin Fairfield, erin.michelle.fairfield@dupont.com, 612.499.4875 | -- | -- | -- | -- | 1/2" top cap. |
| 5b | Window Sill (Silver Frames) / Header / Returns / Surround & Endcaps for GC Wall w/Opening | SS15 - Dupont, Corian, Deep Cloud | -- | Erin Fairfield, erin.michelle.fairfield@dupont.com, 612.499.4875 | -- | -- | -- | -- | GC to apply to all window sills, headers, and returns. GC to order 1/8" Corian for Endcaps and Surround for the GC Full Height with Opening. GC to reference elevations for dimensions and details. This product is the responsibility of the GC to build and install. |
| 5b | Window Sill (Black/Bronze Frames) / Header / Returns | SS18 - Dupont, Corian, Deep Nocturne | -- | Erin Fairfield, erin.michelle.fairfield@dupont.com, 612.499.4875 | -- | -- | -- | -- | GC to apply to all window sills, headers, and returns. |
| Tile | | | | | | | | | |
| 6x | Wall Tile | TLXX - Eurowest, E-Wood R9 White | 6" x 36" | MCD Customer Service at mcd@eurowest.com / 714.224.5800 | GT15 - Mapei, Ultracolor Plus FA, Biscuit 14 | Mapei 800.426.2734 | -- | -- | Minimum 2-4 week lead time. Maximum 1/16" grout joint. Horizontal Stack Bond. |
| 6y | Wall Tile | TL16 - Eurowest, Architect Factory | 12" x 24" | MCD Customer Service at mcd@eurowest.com / 714.224.5800 | GT02 - Mapei, Ultracolor Plus FA, Charcoal 47 | Mapei 800.426.2734 | -- | -- | Minimum 2-4 week lead time. Maximum 1/16" grout joint. Horizontal Stack Bond. GC to verify that LRV materials are NOT required. |
| 6z | Wall Tile | TLXX - Eurowest, Shelter Bianco Matte | 4" x 12" | MCD Customer Service at mcd@eurowest.com / 714.224.5800 | GT02 - Mapei, Ultracolor Plus FA, Charcoal 47 | Mapei 800.426.2734 | -- | -- | Minimum 2-4 week lead time. Maximum 1/16" grout joint. Vertical Running Bond. |
| 7a | Floor Tile | TLXX - Crossville, Bay Gray | 12" x 24" | Toni Hale, E: thale@crossvilleinc.com, P: 931.456.3997 | GT17 - Mapei, Ultracolor Plus FA, Iron 107 | Mapei 800.426.2734 | -- | -- | Minimum 2-4 week lead time. Maximum 1/16" grout joint. |
| Trim | | | | | | | | | |
| 9b | Restroom Floor Cove Base Trim | TR02 - Schluter Systems, DILEX-AHK-1S-125-AE Satin Anodized Aluminum | -- | Earl Maicus 800.267.0817 ext. 3410 | -- | -- | -- | -- | GC is responsible for ordering all necessary connectors and inside/outside trims for installation |
| 9c | Restroom Corner Guard/Trim | TR03 - Schluter Systems, RONDEC-AE Satin Anodized Aluminum | -- | Earl Maicus 800.267.0817 ext. 3410 | -- | -- | -- | -- | GC is responsible for ordering all necessary connectors and inside/outside trims for installation |
| Wallcovering | | | | | | | | | |
| 10c | Wallcovering | Varies, See Graphics Page | -- | ASA: Ann Bowen, 865.330.7337 or ann.bowen@vomela.com GFX: Rick Formanski, 800.603.8478 or mcdonaldsdecor@gfxi.com | -- | -- | -- | -- | Minimum 6 week lead time. GC to take into consideration the additional lead times and cost incurred when ordering micro vented wallcoverings. GC to order and install all necessary connectors, trims, and corner guards for all exposed corners, using the adequate adhesive. |

11, 13 & 14 - Lighting Fixtures

| Tag | Description | Lighting Code | Contact | Comments |
|-----|-------------------------------|---|---|---|
| 11a | Ambient Lighting | LXX - Security Lighting, 4" LED Recessed Downlight, Silver Trim - Part # RDA-136LM30-FL-S/RDA-136-H | Security Lighting, slorders@currentlighting.com | Per Security Lighting Specifications. 2-4 week lead time. |
| 11b | Double Directional Spotlight | LXX - Security Lighting, 8"x4" Double Gimble Square Spotlight, Silver Trim with Black Gimble - Part # GM2-120-LM-30-SBS | Security Lighting, slorders@currentlighting.com | Per Security Lighting Specifications. 2-4 week lead time |
| 13 | Single Directional Spotlight | LXX - Security Lighting, 4" LED Adjustable Recessed Wall Wash Downlight, Silver Trim - Part # RDA-60LM30-NF-S/RDA-60-H | Security Lighting, slorders@currentlighting.com | Per Security Lighting Specifications. 2-4 week lead time. |
| 14a | Blue Round Pendant - LED | LXX - CS Illumination, Blue Round Pendant, 7562 BLE-EQL-306-45358-1-LED | CS Illumination, McD@csillumination.com | Per CS Illumination Specifications. 2 Week Lead Time. |
| 14b | Slim Pendant Grey Small - LED | LXX - CS Illumination, Slim Small Pendant, 6797-BPS-1388-71, 71" Long Pendant | CS Illumination, McD@csillumination.com | Per CS Illumination Specifications. 2 Week Lead Time. |



1000 South Main Street | Salem, Missouri | Site ID: 241289 | National Number: 40731
 RMM: Elsa Pedersen | PM: Jarrod Marose | Design: Abigail Ruttman | CAD: CS, CSL | Job #: 116731 | Portfolio: LIM Extreme 2.0

| REV | DATE | BY | DESCRIPTION |
|-----|----------|-------|--|
| | 02/15/23 | AR/CS | Permit Set Created w/ Kiosk Approval 02/14/23; Perimeter Drawn with Archs Received 01/24/2023 |
| | 03/21/23 | AR | Bid Set Created |
| | 6/19/23 | AR/DP | Final Set Created |
| 1 | 07/05/23 | AR | Revision Back to Finals; Amenity Station Added, Bar Height Table Removed and Corten Dimensional Wall Revised |



GC Specifications

G.C. NOTES:
 - G.C. IS RESPONSIBLE FOR REVIEWING ALL SPECIFICATIONS AND COMMENTS FOR ITEMS SUPPLIED BY ELKAY INTERIOR SYSTEMS
 - G.C. TO REQUEST McDONALD'S NEGOTIATED PRICING FOR TURN KEY PROJECTS WHEN PURCHASING MATERIALS FROM VENDORS LISTED BELOW

ITEMS BY OWNER / GENERAL CONTRACTOR

20a, 20b & 20c - Wall Panel System

Installation: Any wall receiving wall paneling must be prepped with 5/8" thick plywood backer.

Ordering & Coordination: Take-offs, Ordering and Payment for Wall Paneling is the responsibility of the general contractor. To limit disruption to construction schedule, submit all take-offs at least 6 weeks in advance on onsite date (2 weeks for quote and PO creation + 4 weeks formanufacturing and logistics. Failure to initiate service and submit take-offs with proper lead time may result in delayed shipments.

| Tag | Panel Part Number | Trim Part Number | Description | Panel Finish | Trim Finish | Comments |
|-----|-------------------|------------------|----------------------------|--|-------------------------|---|
| 20a | 12-43-004 | DWPLMT-101 | 4' x 10' x 3/8" Wall Panel | WPXX - S&D Supplier Laminate - Lamitech D-3127 TX Industrial Concrete (4'x10') | Satin Anodized Aluminum | 4 Week Lead Time From Receipt of Purchase Order |
| 20b | 12-43-006 | DWPLMT-101 | 4' x 10' x 3/8" Wall Panel | WPXX - S&D Supplier Laminate - Lamitech 1532 PR Cottage Oak (4'x10') | Satin Anodized Aluminum | 4 Week Lead Time From Receipt of Purchase Order |
| 20c | 18-85-120-073 | DLMWPCM-001 | 3' Wide Wall Panel | WPXX - S&D Supplier, Corrugated Metal Wall Paneling, Linen White | Umbra Gray | 4 Week Lead Time From Receipt of Purchase Order |

22a - 22e - Corten Wall Paneling

Installation: Any wall receiving wall paneling must be prepped with 5/8" thick plywood backer.

Ordering & Coordination: Take-offs, Ordering and Payment for Wall Paneling is the responsibility of the general contractor. To limit disruption to construction schedule, submit all take-offs at least 6 weeks in advance on onsite date (2 weeks for quote and PO creation + 4 weeks formanufacturing and logistics. Failure to initiate service and submit take-offs with proper lead time may result in delayed shipments.

| Tag | Count | Part Number | Description | Panel Finish | Comments |
|-----|-------|--------------|-------------|-----------------------------------|---|
| 22a | 3 | 20-90-828-M1 | Module 1 | LMXX - Lamitech, 3169-FE Red Rock | GC to reference detail for wall module counts |
| 22b | 3 | 20-90-828-M2 | Module 2 | LMXX - Lamitech, 3169-FE Red Rock | GC to reference detail for wall module counts |
| 22c | 2 | 20-90-828-M3 | Module 3 | LMXX - Lamitech, 3169-FE Red Rock | GC to reference detail for wall module counts |

22e TRIMMABLE FILLER PANEL OMITTED PER REVISION #1

35 - 38 - Door Finishes

| Tag | Description | Interior Finish | Interior Frame Finish | Exterior Finish | Exterior Frame Finish | Contact | Comments |
|-----|---------------------|--|---|--|---|---|---|
| 35 | Restroom Door | LMXX - Lamitech, 1540 PW Ontario Oak | PT06 - Benjamin Moore, 2134-30 Iron Mountain (Semi-Gloss) | LMXX - Lamitech, D-3127 TX Industrial Concrete | PTXX - Benjamin Moore, 1543 Plymouth Rock | Universal Manufacturing: Vincent Holland, 800.821.1414 x106 | Minimum 6-8 week lead time. Vertical grain direction on all wood laminated doors. |
| 36a | Restroom Stall Door | LMXX - Lamitech, 1540 PW Ontario Oak | PT06 - Benjamin Moore, 2134-30 Iron Mountain (Semi-Gloss) | LMXX - Lamitech, 1540 PW Ontario Oak | PT06 - Benjamin Moore, 2134-30 Iron Mountain (Semi-Gloss) | Universal Manufacturing: Vincent Holland 800.821.1414 x106 | Minimum 6-8 week lead time. Vertical grain direction on all wood laminated doors |
| 37 | Mop Closet Door | LMXX - Lamitech, D-3127 TX Industrial Concrete | PTXX - Benjamin Moore, 1543 Plymouth Rock | LMXX - Lamitech, D-3127 TX Industrial Concrete | PTXX - Benjamin Moore, 1543 Plymouth Rock | Universal Manufacturing: Vincent Holland 800.821.1414 x106 | Minimum 6-8 week lead time. |
| 38 | Kitchen Door | per MCDs specifications | per MCDs specifications | PTXX - Benjamin Moore, HC-34 Wilmington Tan | PTXX - Benjamin Moore, HC-34 Wilmington Tan | Universal Manufacturing: Vincent Holland 800.821.1414 x106 | -- |

Items Per A/E Construction Docs and USRD Brand Review (Not Site Specific, For Reference Only)

| Description (If Applicable) | Contact | Comments |
|-----------------------------|---|--|
| BOH | See Architectural Drawings | -- |
| Service Area (General) | Quote & Ordering Requests to be determined based on Project Type. FDT to provide direction as needed. | EIS is not responsible for defining Service Area Scope. For clarification on Scope, refer to proper documents. |

46 - Restroom Finishes

| Tag | Description | Style | Vanity Finish | Faucet | Hand Dryer Backer Finish | Contact | Comments |
|-----|---------------------------|--------------------------------------|------------------------------------|---|------------------------------------|--|---|
| 46 | Restroom Fixture Finishes | Per McDonald's Architectural details | SS14 - Dupont, Corian, Cameo White | Per McDonald's Architectural specifications | SS14 - Dupont, Corian, Cameo White | Erin Fairfield, erin.michelle.fairfield@dupont.com, 612.499.4875 | G.C. to refer to McDonald's architectural drawings for restroom fixture specifications and details. |

47 - Flat Panel TV

| Tag | Contact | Comments |
|-----|--------------------|----------------------------------|
| 47 | Per Owner/Operator | To be provided by Owner/Operator |

49 - Electrical Outlets

| Tag | Description | Receptacle Plate Finish | Comments |
|-----|--|-------------------------|---|
| 49a | Tamper Resistant GFCI receptacles | Stainless Steel | To be mounted at designated heights & locations |
| 49b | Hubbell USB Charger Receptacle Tamper-Resistant Duplex | USB 15X2GY - Grey | To be mounted at designated heights & locations |

56 & 57 - Kiosk

| Tag | Count | Description | Contact | Comments |
|-----|-------|--------------------|--------------|--|
| 56 | 1 | Double Sided Kiosk | Per Owner/GC | Electrical and data from ceiling for Kiosk(s). (Based on USRD direction) |
| 57 | 2 | Single Sided Kiosk | Per Owner/GC | Electrical and data from ceiling for Kiosk(s). (Based on USRD direction) |



1000 South Main Street | Salem, Missouri | Site ID: 241289 | National Number: 40731
 RMM: Elsa Pedersen | PM: Jarrod Marose | Design: Abigail Ruttman | CAD: CS, CSL | Job #: 116731 | Portfolio: LIM Extreme 2.0

| REV | DATE | BY | DESCRIPTION |
|-----|----------|-------|--|
| | 02/15/23 | AR/CS | Permit Set Created w/ Kiosk Approval 02/14/23; Perimeter Drawn with Archs Received 01/24/2023 |
| | 03/21/23 | AR | Bid Set Created |
| | 6/19/23 | AR/DP | Final Set Created |
| 1 | 07/05/23 | AR | Revision Back to Finals; Amenity Station Added, Bar Height Table Removed and Corten Dimensional Wall Revised |



GC Specifications

I-9a