

McDonald's

Human Comfort | 8043

Boonville, Missouri
490 Americana Blvd | 65233

Project Contacts

Customer
Mark Mehle
573.268.7552
mark.mehle@partners.mcd.com

Regional Market Manager
Elsa Pedersen
414.331.7027
elsa.pedersen@elkayinteriorsystems.com

Project Manager
Sara Ebel
414.308.2060
sara.ebel@elkayinteriorsystems.com

Designer
Zoe Limbeck
zoe.limbeck@elkayinteriorsystems.com

Drawn By
CS, RB
10/31/2022

Sheet Index

I-1	Cover Sheet
I-1a	Requirements
I-1b	Field Dimension Coordination Plan
I-2	Floor Plan
I-2a	Dimension Plan
I-2b	3D View
I-3	Finish Plan
I-4	Reflected Ceiling Plan
I-5	Elevations
I-5a	Elevations
I-5b	Elevations & Typical Elevations
I-6	Details
I-7	Graphics
I-8	EIS Specifications
I-8a	EIS Specifications
I-9	GC Specifications
I-9a	GC Specifications

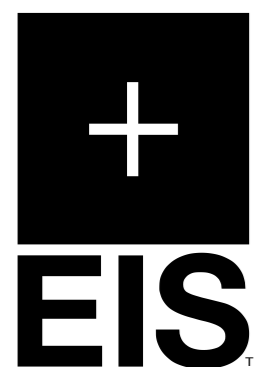

490 Americana Blvd | Boonville, Missouri | Site ID: 240281 | National Number: 8043
RMM: Elsa Pedersen | PM: Sara Ebel | Design: Zoe Limbeck | CAD: CS, RB | Job #: 116509 | Portfolio: Human Comfort

REV	DATE	BY	DESCRIPTION
	11/16/22	ZL	Perimeter Drawn (10/31), Permit Set Created; Kiosk Review Approval (11/16)
	12/14/22	ZL/CS	Final Set Created



ICC/ANSI A117.1 - 2017

1. THIS PROJECT SHALL COMPLY WITH ALL FEDERAL AMERICANS WITH DISABILITY ACT REGULATIONS AND ALL LOCAL ACCESSIBILITY REGULATIONS

GENERAL REQUIREMENTS

Terms & Conditions: ElKay Interior Systems, Inc. (EIS) contract terms & conditions supersede all items outlined within the Requirements page.
Clarification of Scope: EIS is not the prime contractor or architect of record. EIS provides design services and design elements manufactured to project specifications. The Owner/Client and General Contractor (GC) bear the responsibility to review all contract documents and scope of work from the various subcontractors and vendors. EIS shall not serve as, supervise, or have any responsibility for any contractor or consultant, and will not have control or be responsible for construction means, methods, techniques, sequences or procedures conducted by contractors and consultants.
Plan Approval: EIS shall not be responsible for plan submittal to or procuring permit from any public entity.
Code Compliance: EIS is not the architect of record. The project Architect, Engineers and Contractors shall be responsible to ensure the project is compliant with all local, state and federal codes.
Work by Owner/Client: Owner furnished or salvaged equipment will be coordinated and installed by others.
Project Coordination: The Owner/Client and GC are responsible for management and communication of the schedule to provide adequate lead time to design, manufacture, ship and install design elements in the expected time frame.
Change Orders and Schedule: EIS will make a good faith effort to accommodate changes, however EIS reserves the right to extend the lead time and invoice the Owner/Client for new, previously manufactured or in-process product that may have been impacted by changes. EIS maintains the right to refuse entering into any additional billing agreements with Third-parties and will consider such changes as contractual obligation of the Owner/Client (primary contract holder).
Site Access: The Owner/Client and GC agree that EIS representatives may have access to the site at any point during construction if necessary.
Cleaning Instructions: Refer to McDonalds Access McD website for the most up to date list of approved cleaning products and instructions.

QUALITY REQUIREMENTS

Codes
 EIS is not licensed to provide signed/sealed drawings. EIS cooperates with all Owner/Client's licensed professionals and other licensed professionals to provide drawings and specifications that meet local codes.

Laws
 EIS strives for the contract documents to conform to the Title III of the Americans with Disability Act (ADA). EIS is not licensed to provide signed/sealed drawings. EIS cooperates with all Owner/Client's licensed professionals to provide drawings and specifications that meet the requirement of ICC/ANSI A117.1 -2017 Standards for Accessible Design. EIS will not be responsible for construction deviations by others from the design that may create situations out of compliance with the ADA.
 Title III prohibits discrimination on the basis of disability in the activities of places of public accommodations and requires newly constructed and altered places of public accommodation - as well as commercial facilities - to comply with the ADA Standards.

Permits
 All permits and fees are the responsibility of the Owner/Client and their agents. EIS agrees to provide drawings and specifications to be included in permit sets as needed.

Accessible Routes
 Plans to comply with ICC/ANSI A117.1 -2017 Standards for Accessible Design section 402.
Doors, Doorways and Gates
 Plans to comply with ICC/ANSI A117.1 -2017 Standards for Accessible Design section 404.
Protruding Objects
 Plans to comply with ICC/ANSI A117.1 -2017 Standards for Accessible Design section 307.
Seating
 Plans to comply with IBC 2018 1108.2.9.1
Floor Surfaces
 Plans to comply with ICC/ANSI A117.1 -2017 Standards for Accessible Design section 302.
Reach Ranges (Outlet Location)
 Plans to comply with ICC/ANSI A117.1 -2017 Standards for Accessible Design section 308.
Signs
 Plans to comply with ICC/ANSI A117.1 -2017 Standards for Accessible Design section 703.
Dining Surfaces and Work Surfaces
 Plans to comply with ICC/ANSI A117.1 -2017 Standards for Accessible Design section 902 or CBC 11B-306.3 when required in the state of California.

OWNERSHIP AND USE OF DOCUMENTS

- Drawings, schedules and specifications and other instruments of service are and shall remain the property of EIS whether or not the Project for which they are prepared is completed or executed. If the Owner has paid EIS the compensation described in Section VI, the Owner shall be permitted to retain copies, including a set of non-reproducible copies of drawings, schedules and specifications for information and reference in connection with the Owner's use and occupancy of the Project. If the Owner without EIS approval modifies the drawings, schedules and/or specifications, EIS is not responsible for any loss, cost or damage relating to use or application thereof. The Owner may not use the drawings, schedules, specifications or other instruments of service provided hereunder for any project or for any other purpose other than the Project. EIS (or, as appropriate, its subcontractor) is the author and owner of all drawings, schedules, specifications or other instruments of service provided hereunder and retains all statutory and common law copyrights and other rights. Upon termination of this Contract for Design Services by EIS due to the Owner's breach, the Owner shall no longer have the right to use drawings, schedules, specifications and other instruments of service. The Owner may not permit any third party to use such drawings, schedules, specifications and other instruments of service, except as expressly provided herein and with respect to the Project. EIS's written permission must be obtained prior to using such drawings, schedules, specifications and other instruments of service for future additions or alterations to the Project. The designs depicted within the contents of the drawings belong to EIS and that in future "fulfillment" stages of the project that these designs and drawings may not be used by the Owner to shop for other manufacturers to fulfill the intent of the design. In other words, EIS is the sole proprietary manufacturer of the items in the design.
- All computer files containing conceptual imagery, illustrations and all images within the contract documents in the form of artwork or other graphic design remain the intellectual property of EIS. All rights reserved.

WARRANTY CLAUSE

Contract Obligations: Refer to contract terms and conditions for full listing of obligations
Damages During Construction: EIS does not accept responsibility for product replacement that is due to misuse by other entities or trades during construction. This is defined as "Trade Damage."
Warranty Limitations: If product installation is performed by others, the warranty terms will be limited to the responsibility of replacing product only. All associated labor costs will be by the Owner/Client
Limited Warranty: EIS warrants to the Owner/Client that the products sold hereunder will be free from material defects in workmanship and material under normal use and service for a period of one year from the date of EIS's delivery of products to the delivery point. There is NO WARRANTY in cases of damages in transit, negligence, abuse, abnormal usage, misuse, accidents, abnormal wear and tear, damage due to environmental or natural elements. Failure to follow the EIS warranty terms and general installation instructions may result in a void of warranty. This may include, but not be limited to improper installation (when performed by others), storage conditions, maintenance or deviation from cleaning guidelines.

RESPONSIBILITY OF THE GENERAL CONTRACTOR

Summary of Responsibility: The Owner/Client may contract with multiple entities to complete the work within the drawings. This may include, but not be limited to the GC, Kitchen Equipment Supplier, Equipment Vendors, Landscaping Contractors and Seating & Décor. The GC is considered the prime entity on site and shall be responsible for all scope review, project coordination, sequencing and schedule communication.
Coordination of Site Conditions: EIS plan sets are based on the received architectural electronic drawing files or Third-Party site survey. The GC shall provide EIS with actual field dimensions to verify existing conditions, including, but not limited to finished ceiling heights, finished building openings, columns or any other conditions that may affect the design layout or ADA aisleways. Confirmed Field Dimensions (FD's) must be submitted by the GC 3 weeks in advance of delivery. If FD's are not received, EIS will proceed with the dimensions provided within the architectural file or Third-Party site survey. EIS will not be responsible for any final fit up issues if dimensions are not received in the time frame noted above.
Plan Printing: Recommended print size is 24 x 18. Contractors bear the responsibility of verifying scale before any take-offs or field application.
Staging: Provide a water-tight, broom-swept area to stage and protect pre-installed product.
Unloading: EIS not responsible for offloading any product purchased or installed by others, including all wall and floor finish materials. A forklift is recommended on site, as not all EIS pallets/crating is suitable for a lift gate.
Waste Disposal: Provide dumpster or other means of waste disposal
Protection of Design Elements: GC is responsible to protect product from being damaged during construction.
Wall Panel & Ceiling Tile (if applicable): Carefully review the plan comments section for coordination instructions.

EIS SCOPE CLARIFICATION

General Scope: The information in this set of drawings describes fixtures, furnishings and other items delivered by EIS to the address on the contract. If EIS is contracted to install the product, the EIS scope will include the items identified on the Plan Index as EIS Specifications, but will not include the installation of any items noted in the GC Specifications.
Front Service Elements: Items may be provided by EIS, but is coordinated through alternative client channels. Review plan notes and ensure this scope is on order to ensure proper coordination.

INSTALLATION TERMS (IF PURCHASED)

General Terms:

- Schedule changes must be communicated to EIS in advance of service. Schedule changes or cancellations within 48 hours of intended service may result in billable charges.
- The EIS installation schedule is considered firm (14) calendar days in advance of service. EIS will make a good faith effort to accommodate schedule change notifications received less than (14) calendar days, but reserves the right to schedule based on crew availability.
- Cost of installation is for a single mobilization. Return trips will be considered billable.
- EIS is not responsible for local building code requirements
- Installation labor is priced based on the assumption that the dining room will be closed for construction and that work will be permitted from 7am – 7pm. EIS reserves the right to increase the cost of service if 2nd shift or premium time labor is required.
- Dining room floors, walls and ceilings must be substantially complete prior to installation provided hereunder, as reasonably determined by EIS. EIS reserves the right to issue a change order in the event any of such conditions are not met prior to scheduled installation.
- EIS agrees to dispose of own packaging, and to maintain a clean workspace that is free from hazard. Dumpsters provided by others.
- Installer and/or GC to seal all compact laminate base, decor, or wall base with silicone caulking. Color to best match base.

Site Readiness Conditions:
 Prior to the delivery and installation for EIS fixtures, decor, and furnishings:

- Interior wall finished including, but not limited to, wall coverings, wainscoting, paint, chair rail, and molding, shall be completely installed.
- The floor is broom clean.
- Floor and base tile to be grouted, cleaned and in place for a minimum of 48 hours.
- All openings to have glazing and frames installed.
- The HVAC system to be installed and in use.
- The ceiling grid and tile or other system to be installed.
- Lighting fixtures to be installed.
- Water supply convenient to work space.
- Electrical service of two 120V/30 amp circuits to be available.
- Work space to be free of other contractors attempting to complete their work.
- Dumpster available for packaging disposal.
- Finished parking lot or subsurface within 1" of finish grade for delivery of product.

Core Drill Clarifications/General Contractor Requirements:

- A minimum of a 5" concrete slab is required for all core drilling of chairs, booths, tables and halfwalls.
- EIS is not liable for cored steel that becomes unstable as a result of core drilling through a concrete slab less than 5" thick.
- EIS is not responsible for damage of any mechanicals located within 5" of the finished floor.
- In the event that EIS installers core through a slab less than 5" a \$30 per hole charge will apply. This charge is to excavate core hole, pour concrete footing, and set steel. This type of repair is not guaranteed.
- Floor/base tile must be in good repair before any core drilling begins.
- The general contractor is to leave a minimum of 40 pounds of floor tile grout to finish the core drilled holes.
- EIS recommends the use of por-rok brand as a cement is adhesive for cored-in steel.
- EIS recommends when the general contractor/installer are setting cored supports, level only the horizontal top plate. DO NOT level the vertical post.
- The General Contractor will alert EIS installation crew to any under slab conditions that may be affected by core drilling. Those items include but are not limited to water lines, rebar, electrical conduit and other common building system elements.
- When applicable, removal of existing steel is to be included in the general contractor's demolition scope. Cored steel is to be removed in entirety, and not cut-off. In the event that steel is not fully removed, EIS reserves the right to bill the customer for additional labor required, and/or damages incurred to equipment.

Installation Sign Off:

- EIS requires a designated person present to conduct a decor punchlist walk through on the full product installation immediately after completion to allow for a more proactive and timely resolution.

DELIVERY COORDINATION TERMS

Delivery Window: EIS will make a good faith effort to deliver product at the requested time of day, but reserves the right to deliver product within a 4-hour window. Back charges for deliveries occurring within this window will not be accepted. Deliveries delayed due to weather, Acts of God or Federal regulations related to Truck Driver hours of service will not be subject to this window.
Responsibility of Recipient: If EIS Certified Installation has not been purchased, General Contractor is designated as the Recipient. Recipient shall thoroughly inspect the condition of the product upon receipt and shall bear the responsibility for unloading product from freight trailer. EIS shipments do not ship via lift gate trailer.
Instructions on Receiving Product: A delivery checklist shall be provided by the driver. Cross reference the tag numbers and quantities on the list against the received physical product to verify shipment accuracy and quality.
Damaged or Missing Product Reporting:

- Transit damages or shortages must be noted on the freight bill at the time of receipt and EIS notified within 24 hours of delivery. In the event of a shortage, the exact count of missing items should be noted.
- Concealed damages must be photographed while the product is in the packaging and reported to the EIS Project Manager (see title page for contact info) within 48 hours of delivery.
- Failure to properly document and report damages in the manner noted above will absolve EIS from any financial responsibility.

Damaged Product Handling: The Recipient is NOT warranted to refuse damaged shipment unless the damage has rendered the items worthless. In cases of partial damage or loss, the Recipient will take possession of the entire shipment and determine if it can be repaired or retained with an allowance.
Onsite Storage Conditions:

- EIS will not be responsible for making onsite storage accommodations.

Product must be stored in an environment that is watertight, free of debris and temperature controlled. Extreme temperatures may cause delamination and warping that will be not covered under warranty.

PROJECT CLOSE OUT REQUIREMENTS

Punchlist Definitions: Product not conforming with quality standards will be considered the responsibility of EIS for repair or replacement (see Warranty Clause section).
Punchlist Limitations: Punch lists must be created and distributed to EIS within 30 business days of delivery. Damages and/or missing product not reported in accordance with the section Delivery and Coordination Sign Terms may be considered as damaged or lost on site, and may result in billable charges for replacement or repairs.



490 Americana Blvd | Boonville, Missouri | Site ID: 240281 | National Number: 8043
 RMM: Elsa Pedersen | PM: Sara Ebel | Design: Zoe Limbeck | CAD: CS, RB | Job #: 116509 | Portfolio: Human Comfort

REV	DATE	BY	DESCRIPTION
	11/16/22	ZL	Perimeter Drawn (10/31), Permit Set Created; Kiosk Review Approval (11/16)
	12/14/22	ZL/CS	Final Set Created



Requirements

I-1a

NOTES:
 - DUE TO CONSTRUCTION OF THE SEATING STRUCTURES, EIS REQUIRES THAT ALL WINDOW SILLS BE FLUSH WITH THE FINISHED WALL
 - THIS DRAWING SET IS PROPRIETARY TO EIS. ANY UNAUTHORIZED USE OR REPRODUCTION IS STRICTLY PROHIBITED.
 - EIS WILL NOT BE HELD LIABLE FOR NON-EIS ITEMS THE CUSTOMER PURCHASED AND DO NOT FIT IN THE INTENDED SPACE.

SEATS:	76	TABLES:	27
ONES:	8		8
TWOS:	12		6
THREES:	0		0
FOURS:	36		9
FIVES & UP:	20		4
	4	5% W.C. ACCESSIBLE	
PERCENTAGE OF SEATS GAINED:	6%		
EXISTING SEAT COUNT:	72		

FLOOR PLAN KEY

- EIS HALF WALL
- NEW GC HALF WALL
- INDICATES GRAIN DIRECTION
- ELECTRICAL OUTLET
- HIGH CHAIR
- WHEELCHAIR ACCESSIBLE
- ITEMS AND FINISHES PER A/E DRAWINGS
- ELECTRICAL BY G.C.
- EXISTING TO BE RELOCATED

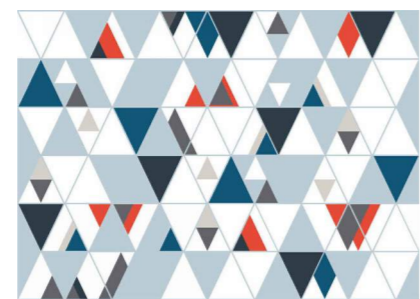

A1/CRG704

- FLOOR PLAN KEYNOTES	
NUMBER	NOTES
1	IT IS THE RESPONSIBILITY OF THE GC TO COORDINATE WITH THE McDONALD'S ARCHITECT TO ENSURE THERE IS 3" SILL DEPTH MINIMUM AND APPROPRIATE BLOCKING IN THE CEILING AND HEADERS PRIOR TO THE INSTALLATION OF THE WINDOW SHADES / SHUTTERS. BLOCKING ABOVE HEADER TO SUPPORT 100 lb. MINIMUM. EIS WILL NOT BE HELD ACCOUNTABLE FOR THE BLOCKING AND/OR FRAMING DETAILS.
2	RECESSED ELECTRICAL BOX BY GC. SEE INSTALL GUIDE AND ELEVATION FOR HEIGHT A.F.F.
3	ELECTRICAL STUB OUT BY GC.
4	EXISTING KIOSK TO BE RELOCATED
5	GC TO CONSTRUCT HALF WALL. SEE ELEVATION FOR HEIGHT.
6	GC TO PROVIDE 3/4" WALL BLOCKING PRIOR TO INSTALLATION OF PAPER ROLL

NOTES:
 - SERVICE AREA DESIGN IS FOR REFERENCE ONLY AND SUBJECT TO CHANGE FROM VERSION INDICATED IN THE FOLLOWING SET. ALL PARTIES MUST REFERENCE A/E PLANS FOR FINAL SERVICE AREA DESIGN AND DETAILS.
 - ALL ITEMS PREVIOUSLY STATED TO BE COORDINATED IN THE FIELD WITH APPROPRIATE CLEARANCES. G.C. TO COORDINATE ALL VERSIONS & CONFIGURATIONS WITH ACM AND/OR A/E ON THE ITEMS ABOVE AND ON ANY ADDITIONAL REQUIREMENTS PERTAINING TO THIS SITE.
 - EIS IS NOT RESPONSIBLE FOR ANY COORDINATION ON THE ITEMS ABOVE, OR RESPONSIBLE FOR ANY SERVICE AREA DIRECTION OR DISCREPANCIES.
 - G.C. TO VERIFY ALL DIMENSIONS IN THE FIELD AND ORDER PER ACM AND/OR A/E DIRECTION.
 - SERVICE AREA CEILING FINISHES ARE PER McDONALD'S CORPORATE DESIGN. IT IS THE RESPONSIBILITY OF THE A/E TO VERIFY ALL LOCAL AND STATE REFLECTIVITY AND HEALTH CODES. EIS WILL NOT BE HELD RESPONSIBLE FOR MEETING REFLECTIVITY OR HEALTH CODES.

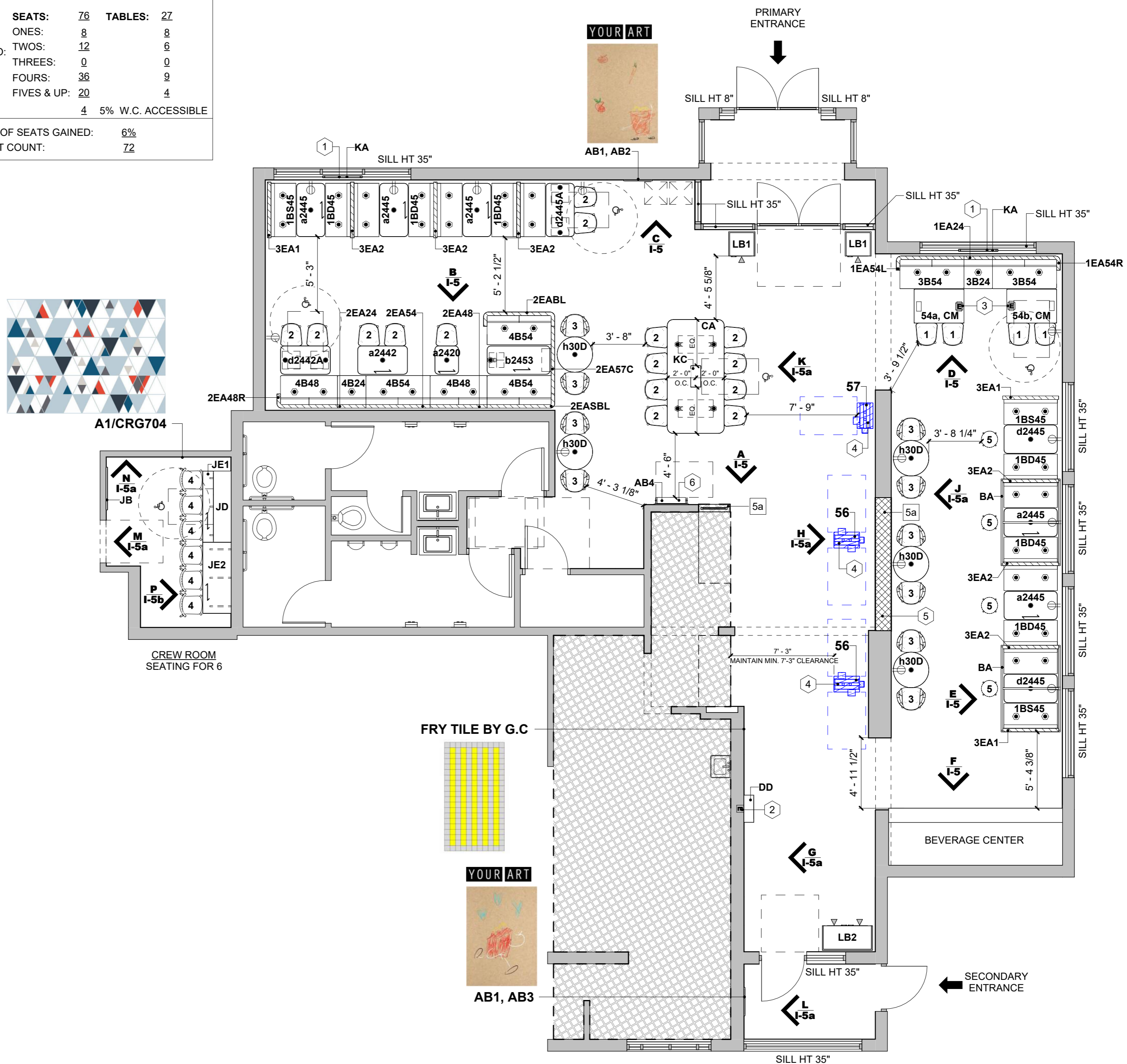

FRY TILE BY G.C.

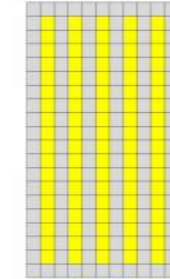

YOUR ART



AB1, AB3

(A) FLOOR PLAN
 3/16" = 1'-0"

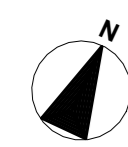

490 Americana Blvd | Boonville, Missouri | Site ID: 240281 | National Number: 8043
 RMM: Elsa Pedersen | PM: Sara Ebel | Design: Zoe Limbeck | CAD: CS, RB | Job #: 116509 | Portfolio: Human Comfort

REV	DATE	BY	DESCRIPTION
	11/16/22	ZL	Perimeter Drawn (10/31), Permit Set Created; Kiosk Review Approval (11/16)
	12/14/22	ZL/CS	Final Set Created



Floor Plan

NOTES:
 - THIS DRAWING SET IS PROPRIETARY TO EIS. ANY UNAUTHORIZED USE OR REPRODUCTION IS STRICTLY PROHIBITED
 - RENDERINGS AND FINISHES ARE FOR REPRESENTATION ONLY



BIRD'S EYE VIEW
 FOR REFERENCE ONLY

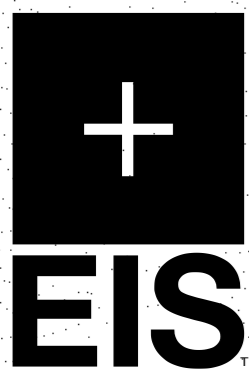

490 Americana Blvd | Boonville, Missouri | Site ID: 240281 | National Number: 8043
 RMM: Elsa Pedersen | PM: Sara Ebel | Design: Zoe Limbeck | CAD: CS, RB | Job #: 116509 | Portfolio: Human Comfort

REV	DATE	BY	DESCRIPTION
	11/16/22	ZL	Perimeter Drawn (10/31), Permit Set Created; Kiosk Review Approval (11/16)
	12/14/22	ZL/CS	Final Set Created



3D View

I-2b

NOTES:
 - THIS DRAWING SET IS PROPRIETARY TO EIS. ANY UNAUTHORIZED USE OR REPRODUCTION IS STRICTLY PROHIBITED.
 - GC IS RESPONSIBLE FOR ORDERING AND PURCHASING THE WALL IMAGES FROM GRAPHIC VENDOR. EIS IS ONLY RESPONSIBLE TO SUPPLY THE APPROPRIATE DOCUMENTS AS NEEDED TO THE APPROPRIATE VENDOR.
 - GRAPHIC IMAGE WIDTH SHOULD INCLUDE ALLOWANCE ON BOTH LEFT AND RIGHT SIDE, TO PERMIT GRAPHIC WALLCOVERING TO WRAP AROUND WALL TO THE WINDOW MULLION.
 - G.C. TO VERIFY FINAL WALL DIMENSIONS PRIOR TO ORDERING THE GRAPHICS
 - THIS PLAN IS DESIGNED UTILIZING VARIOUS FINISHES. IT IS THE RESPONSIBILITY OF THE ARCHITECT TO VERIFY ALL LOCAL AND STATE REFLECTIVITY & HEALTH CODES AS THEY PERTAIN TO THE USE OF ANY MATERIAL ON ANY VERTICAL OR HORIZONTAL SURFACE. DUE TO VARYING STATE AND REGIONAL CODES, ELKAY INTERIOR SYSTEMS WILL NOT BE RESPONSIBLE FOR NOT MEETING LIGHT REFLECTIVITY & HEALTH CODES.
 - DINING ROOM FLOOR TILE TO RUN UNDER FRONT SERVICE COUNTER AND SELF SERVE BEVERAGE CENTER (IF APPLICABLE). KITCHEN TILE TO START BEHIND SERVICE COUNTER.

# - FINISH PLAN KEYNOTES	
NUMBER	NOTES
1	FIRST FULL FLOOR TILE TO START IN CORNER.
2	GC TO CONSTRUCT HALF WALL. SEE ELEVATION FOR HEIGHT.

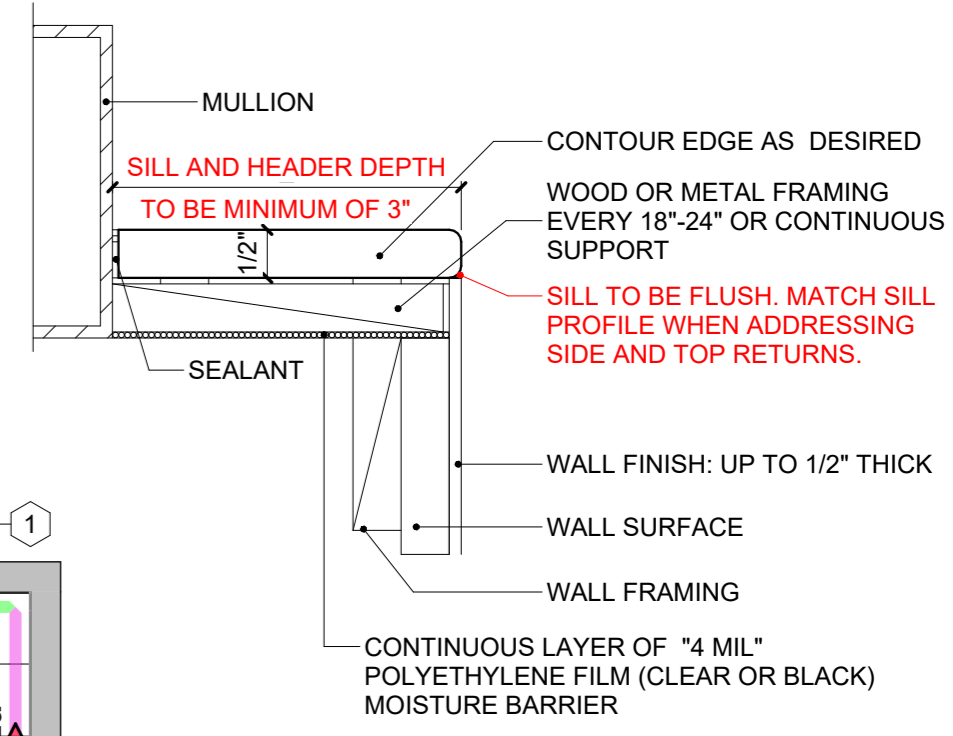

1 SOLID SURFACE FLUSH SILL SECTION
 6" = 1'-0"

FLOOR TILE LEGEND

TAG	SYMBOL	SIZE
7a		24" x 24"

WALL FINISH LEGEND

SYMBOL	TAG
	2a
	6a
	6a+6b
	6y
	6z
	7a
	10c
	10v
	20a+2a
	20b+2a

ITEMS AND FINISHES PER A/E DRAWINGS

WALL PANEL START LEGEND

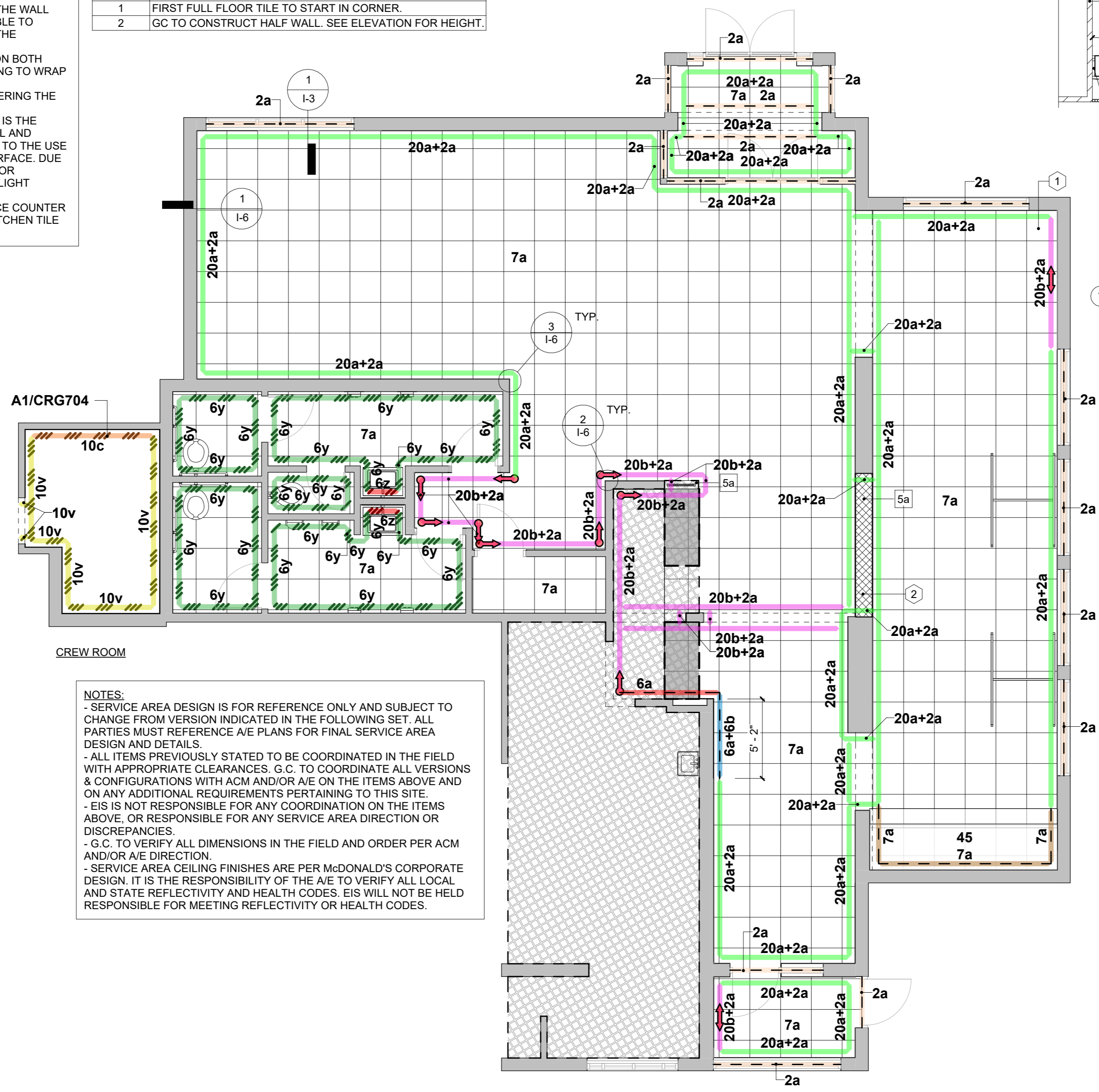
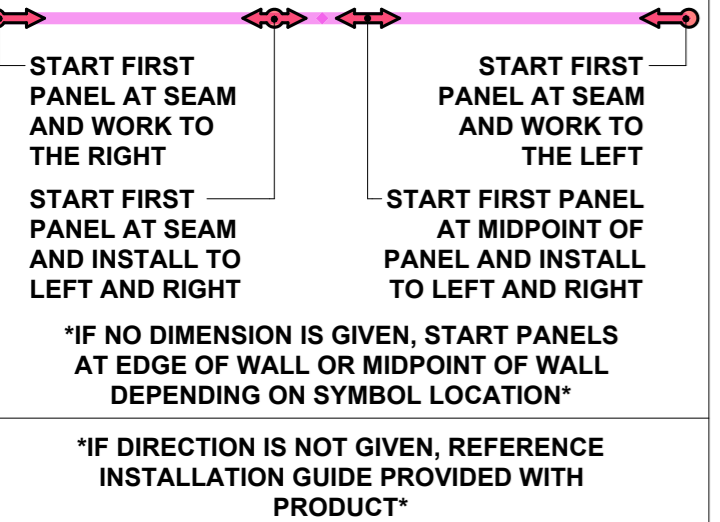

NOTES:
 - SERVICE AREA DESIGN IS FOR REFERENCE ONLY AND SUBJECT TO CHANGE FROM VERSION INDICATED IN THE FOLLOWING SET. ALL PARTIES MUST REFERENCE A/E PLANS FOR FINAL SERVICE AREA DESIGN AND DETAILS.
 - ALL ITEMS PREVIOUSLY STATED TO BE COORDINATED IN THE FIELD WITH APPROPRIATE CLEARANCES. G.C. TO COORDINATE ALL VERSIONS & CONFIGURATIONS WITH ACM AND/OR A/E ON THE ITEMS ABOVE AND ON ANY ADDITIONAL REQUIREMENTS PERTAINING TO THIS SITE.
 - EIS IS NOT RESPONSIBLE FOR ANY COORDINATION ON THE ITEMS ABOVE, OR RESPONSIBLE FOR ANY SERVICE AREA DIRECTION OR DISCREPANCIES.
 - G.C. TO VERIFY ALL DIMENSIONS IN THE FIELD AND ORDER PER ACM AND/OR A/E DIRECTION.
 - SERVICE AREA CEILING FINISHES ARE PER McDONALD'S CORPORATE DESIGN. IT IS THE RESPONSIBILITY OF THE A/E TO VERIFY ALL LOCAL AND STATE REFLECTIVITY AND HEALTH CODES. EIS WILL NOT BE HELD RESPONSIBLE FOR MEETING REFLECTIVITY OR HEALTH CODES.

A FINISH PLAN
 3/16" = 1'-0"



490 Americana Blvd | Boonville, Missouri | Site ID: 240281 | National Number: 8043
 RMM: Elsa Pedersen | PM: Sara Ebel | Design: Zoe Limbeck | CAD: CS, RB | Job #: 116509 | Portfolio: Human Comfort

REV	DATE	BY	DESCRIPTION
	11/16/22	ZL	Perimeter Drawn (10/31), Permit Set Created; Kiosk Review Approval (11/16)
	12/14/22	ZL/CS	Final Set Created



NOTES:
 - THIS DRAWING SET IS PROPRIETARY TO EIS. ANY UNAUTHORIZED USE OR REPRODUCTION IS STRICTLY PROHIBITED
 - IF SPECIFIED ITEMS ARE NOT AVAILABLE, PLEASE CONTACT EIS IMMEDIATELY
 - WRITTEN DIMENSIONS HAVE PRECEDENCE OVER SCALE IN ALL CASES
 - BOTTOM OF PENDANT LIGHTS TO BE PLACED AT DESIGNATED HEIGHTS
 - RENDERINGS AND FINISHES ARE FOR REPRESENTATION ONLY

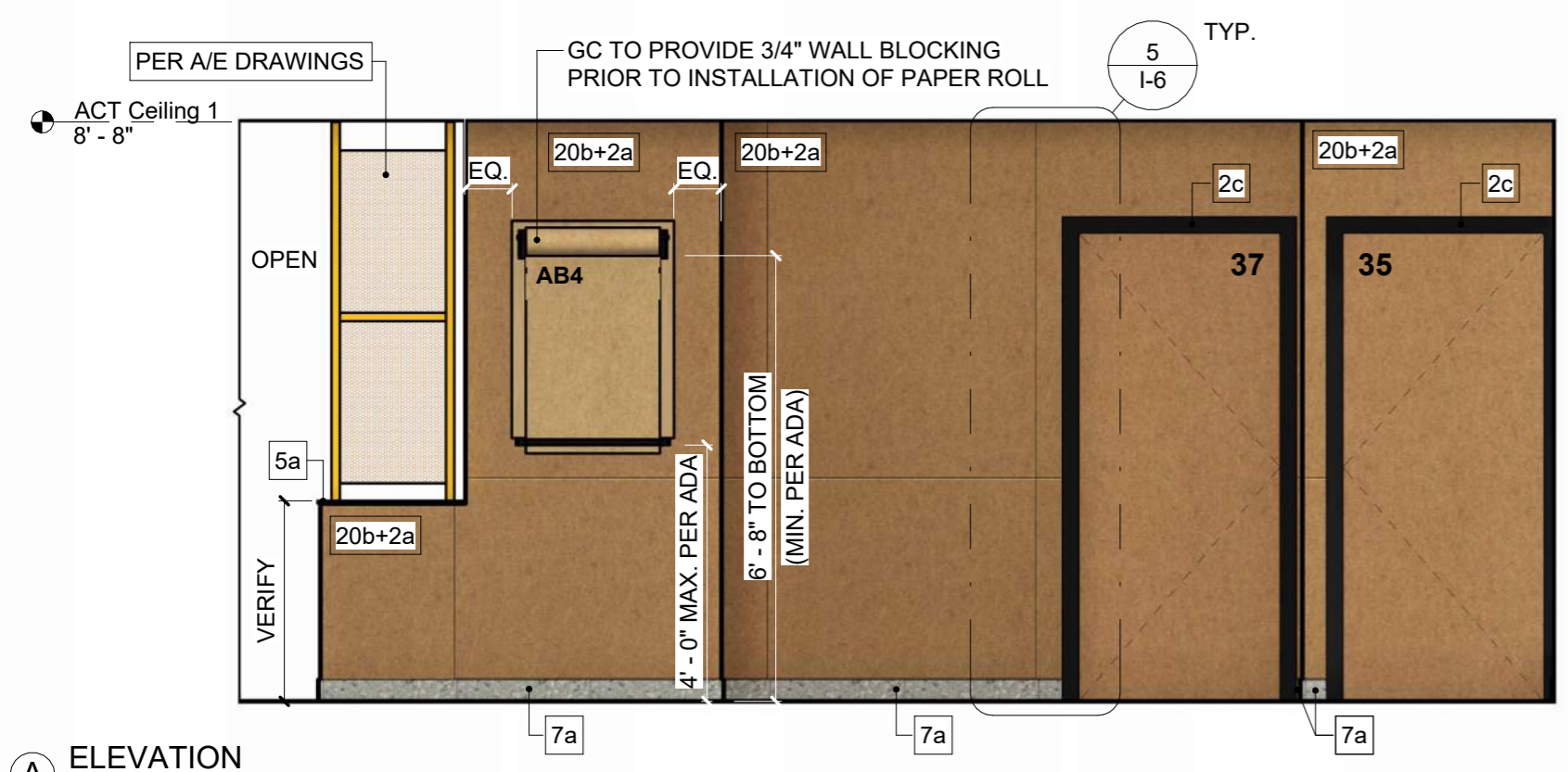

A ELEVATION
 3/8" = 1'-0"

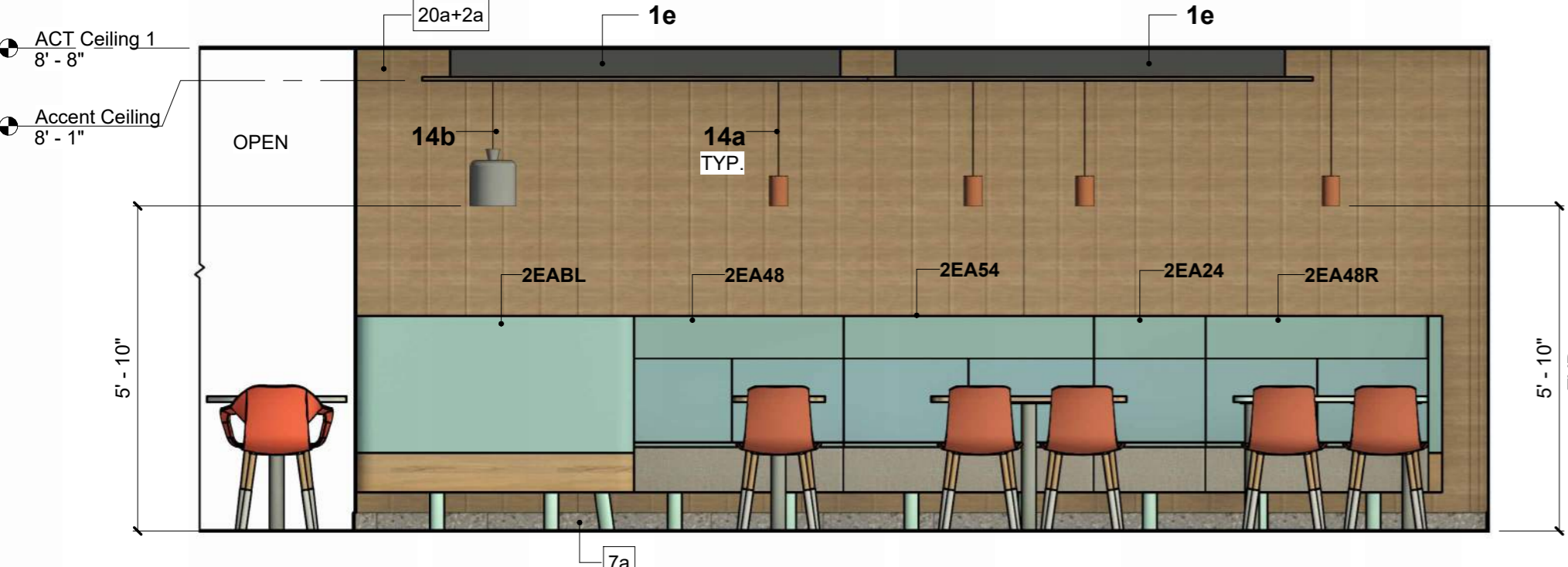

B ELEVATION
 3/8" = 1'-0"

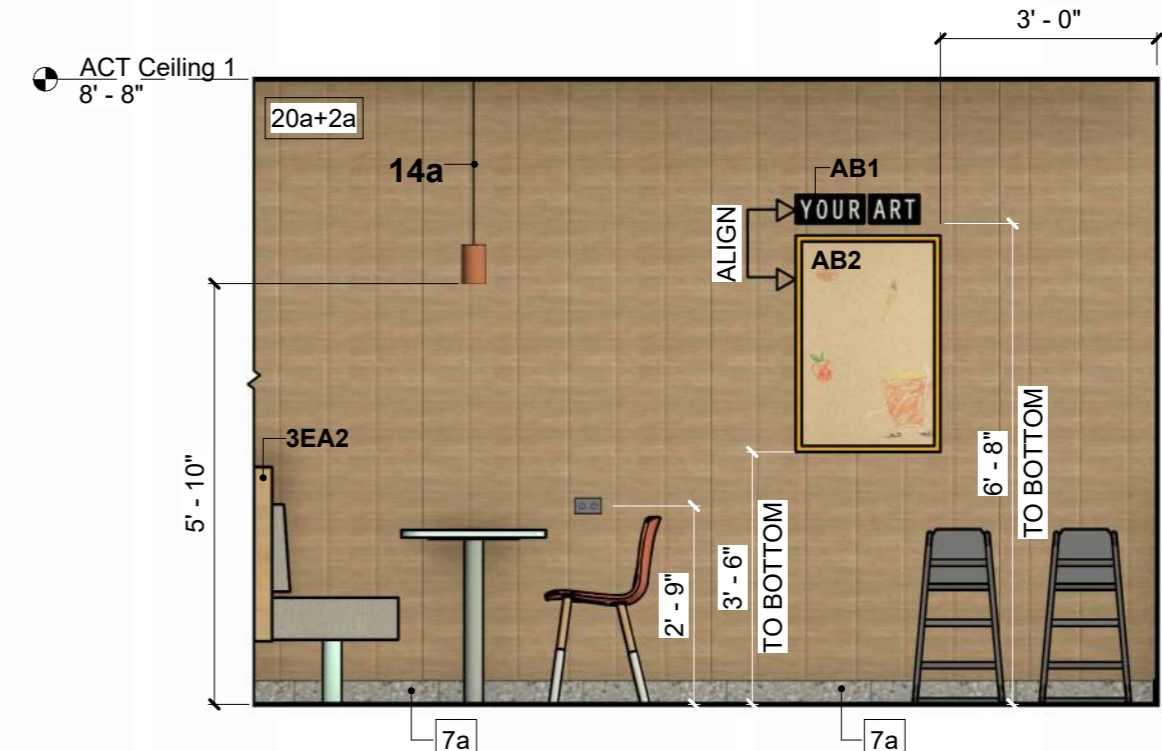

C ELEVATION
 3/8" = 1'-0"

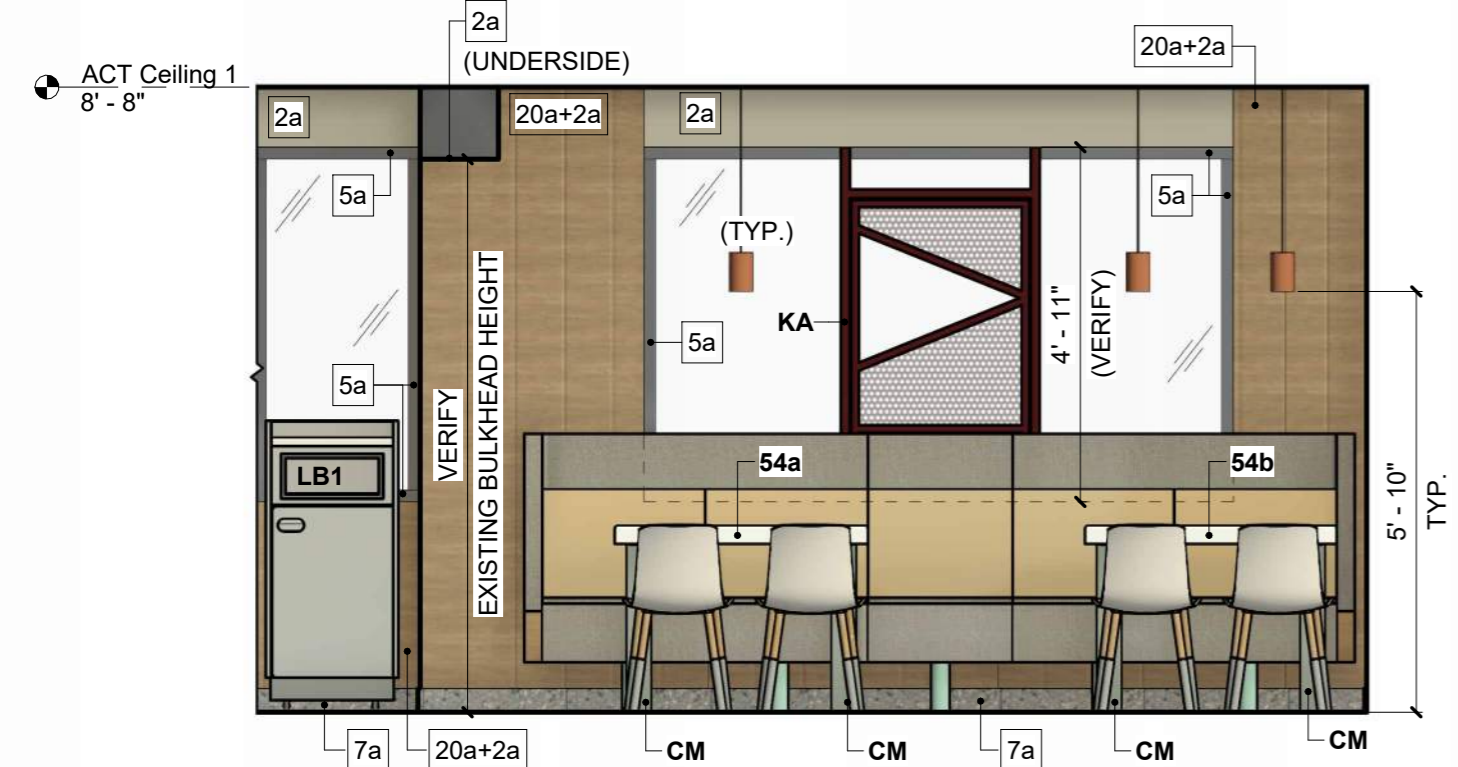

D ELEVATION
 3/8" = 1'-0"

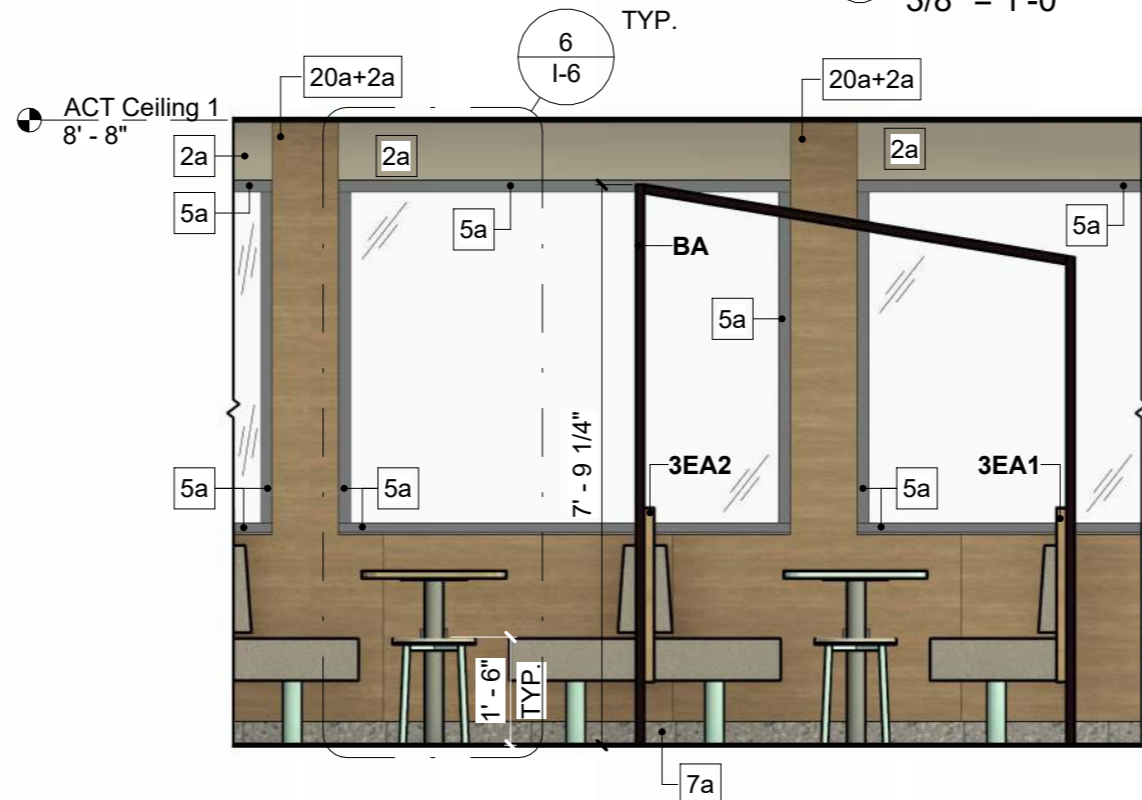

E ELEVATION
 3/8" = 1'-0"

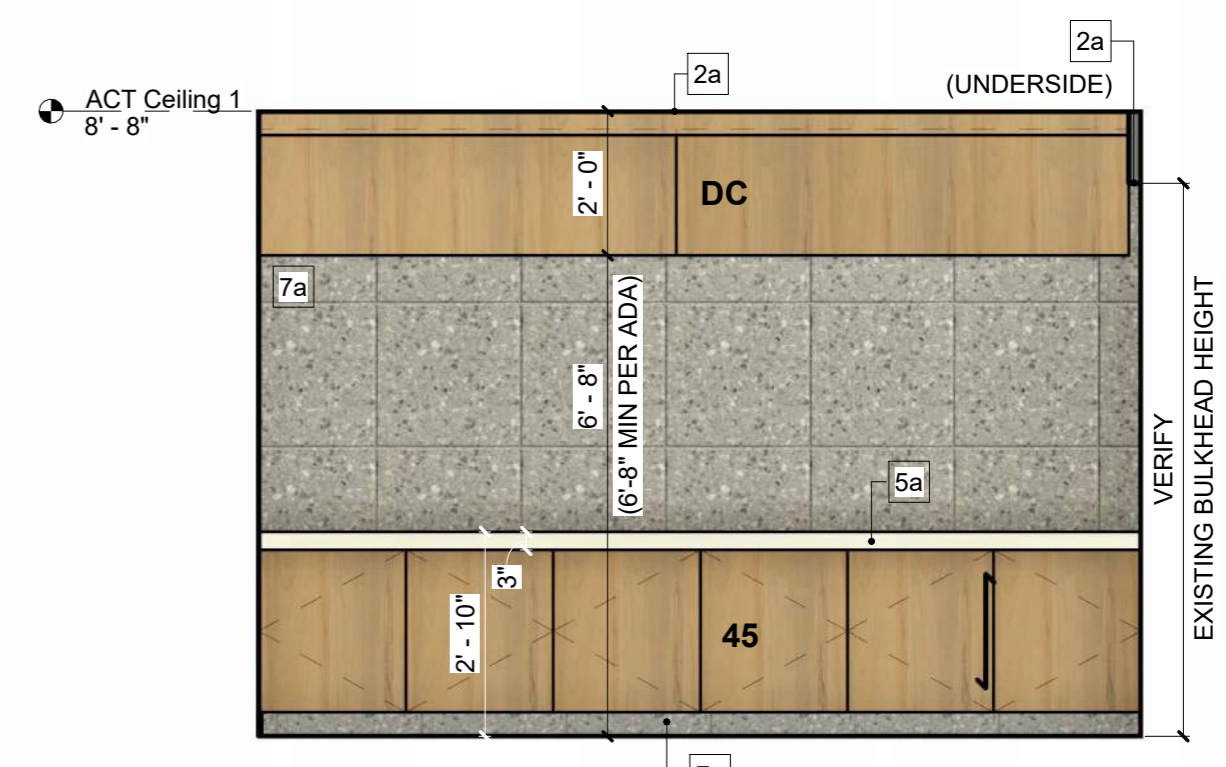

F ELEVATION
 3/8" = 1'-0"



490 Americana Blvd | Boonville, Missouri | Site ID: 240281 | National Number: 8043
 RMM: Elsa Pedersen | PM: Sara Ebel | Design: Zoe Limbeck | CAD: CS, RB | Job #: 116509 | Portfolio: Human Comfort

REV	DATE	BY	DESCRIPTION
	11/16/22	ZL	Perimeter Drawn (10/31), Permit Set Created, Kiosk Review Approval (11/16)
	12/14/22	ZL/CS	Final Set Created



NOTES:
 - THIS DRAWING SET IS PROPRIETARY TO EIS. ANY UNAUTHORIZED USE OR REPRODUCTION IS STRICTLY PROHIBITED
 - IF SPECIFIED ITEMS ARE NOT AVAILABLE, PLEASE CONTACT EIS IMMEDIATELY
 - WRITTEN DIMENSIONS HAVE PRECEDENCE OVER SCALE IN ALL CASES
 - BOTTOM OF PENDANT LIGHTS TO BE PLACED AT DESIGNATED HEIGHTS
 - RENDERINGS AND FINISHES ARE FOR REPRESENTATION ONLY

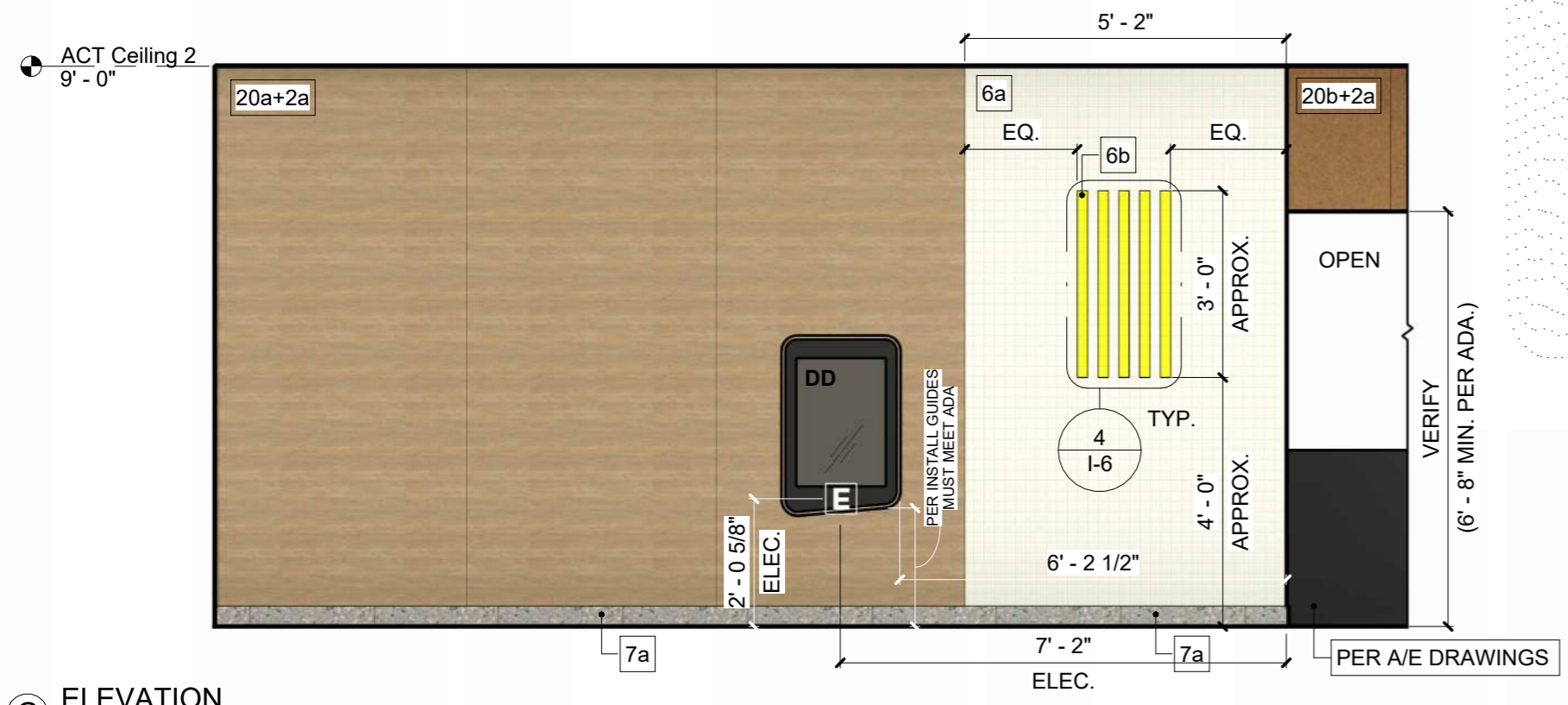

G ELEVATION
3/8" = 1'-0"

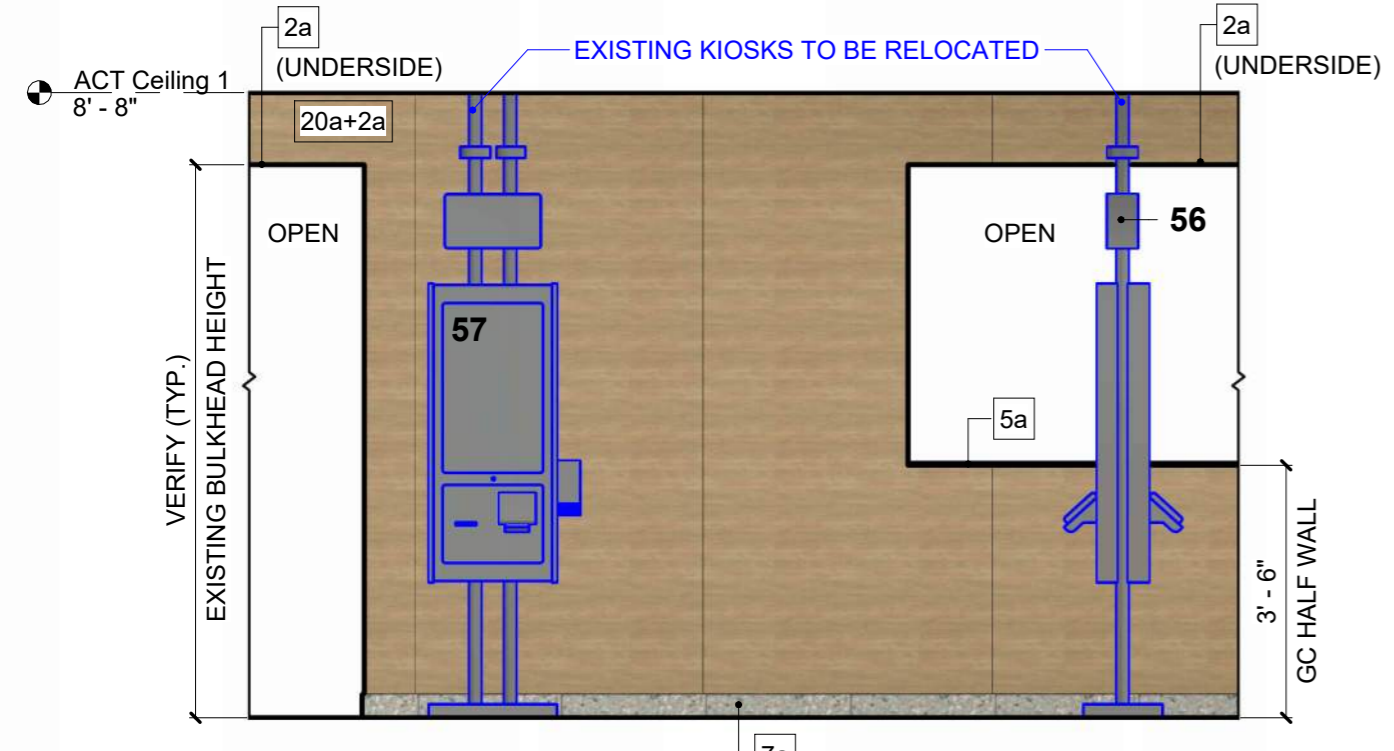

H ELEVATION
3/8" = 1'-0"

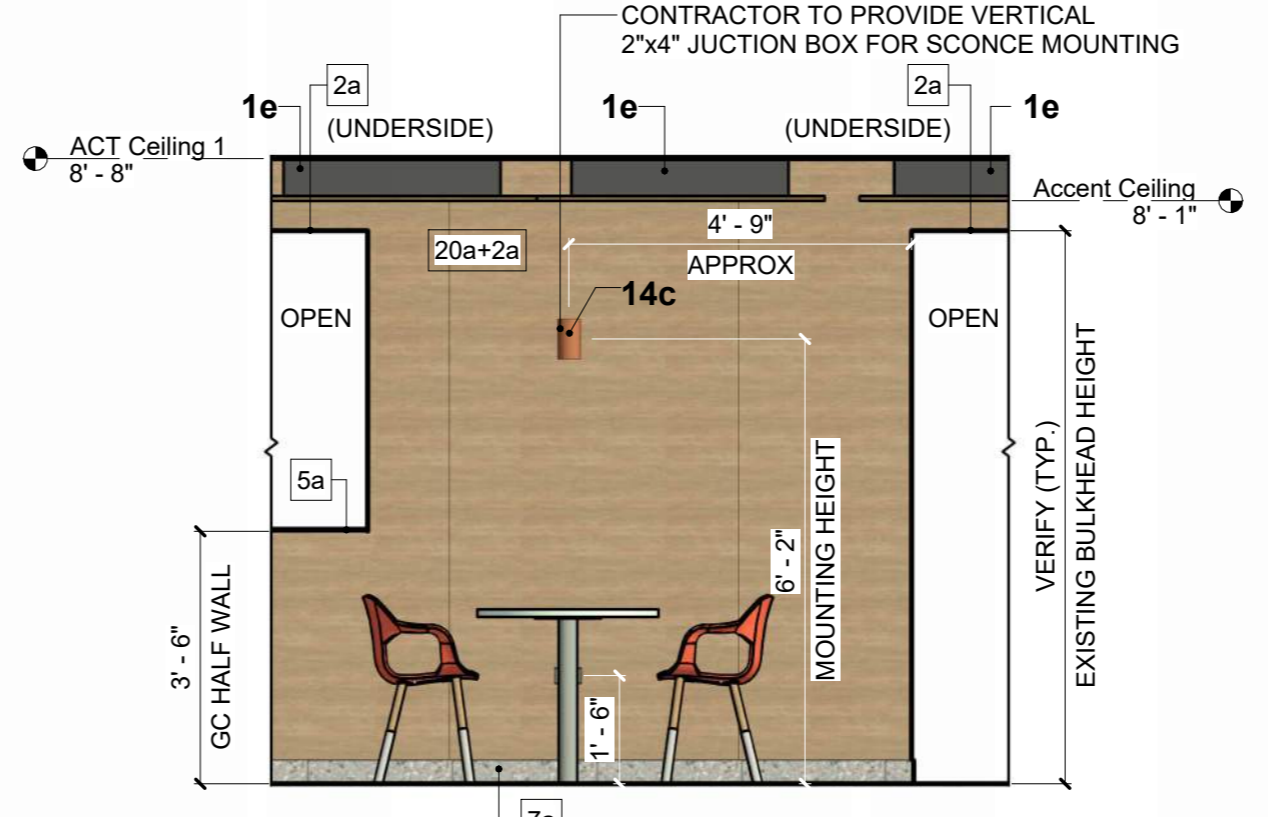

J ELEVATION
3/8" = 1'-0"

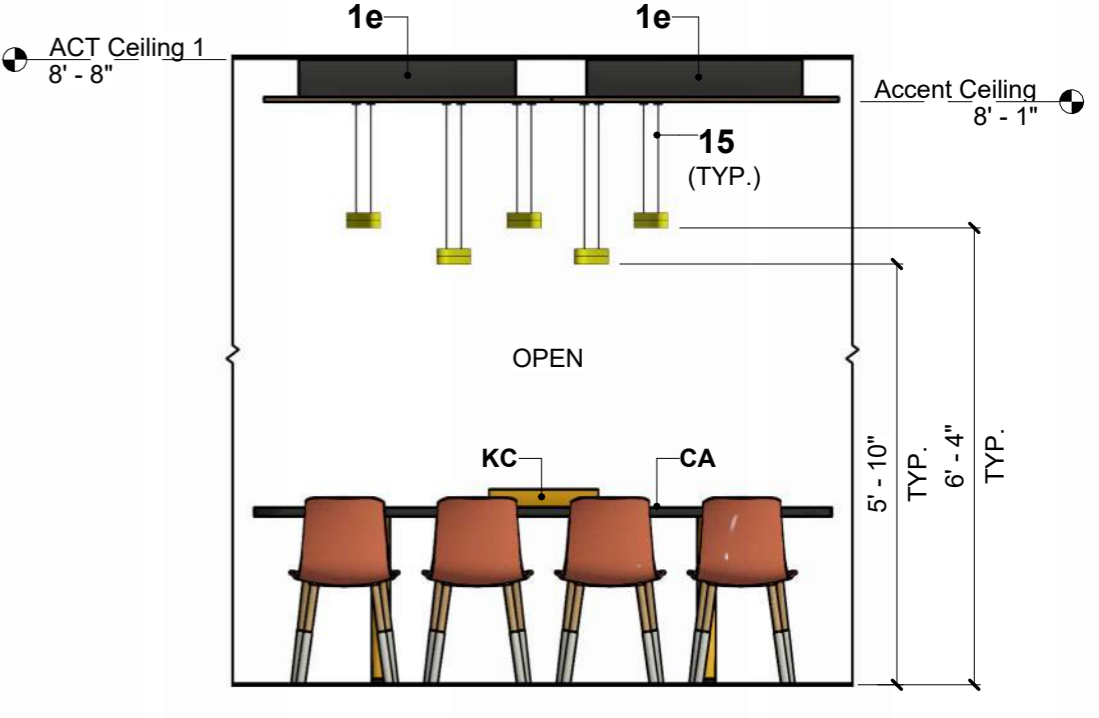

K ELEVATION
3/8" = 1'-0"

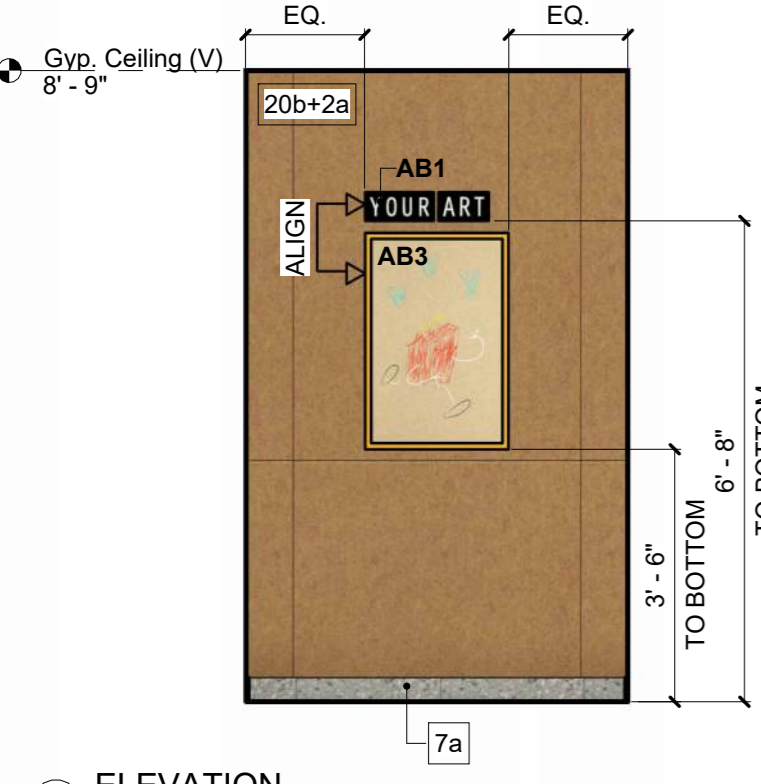

L ELEVATION
3/8" = 1'-0"

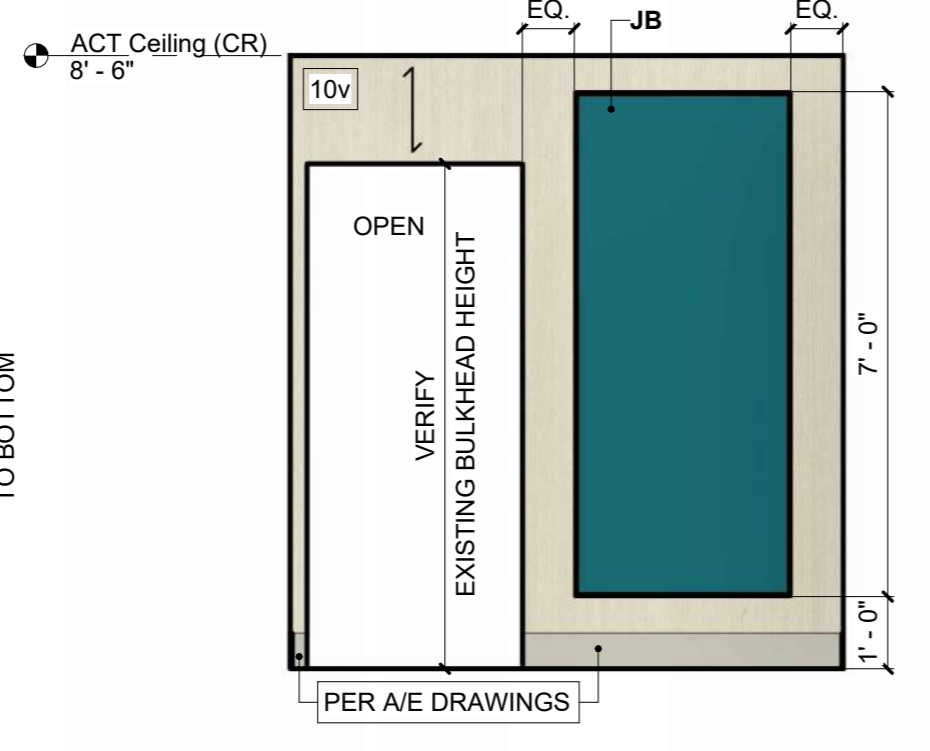

M ELEVATION
3/8" = 1'-0"

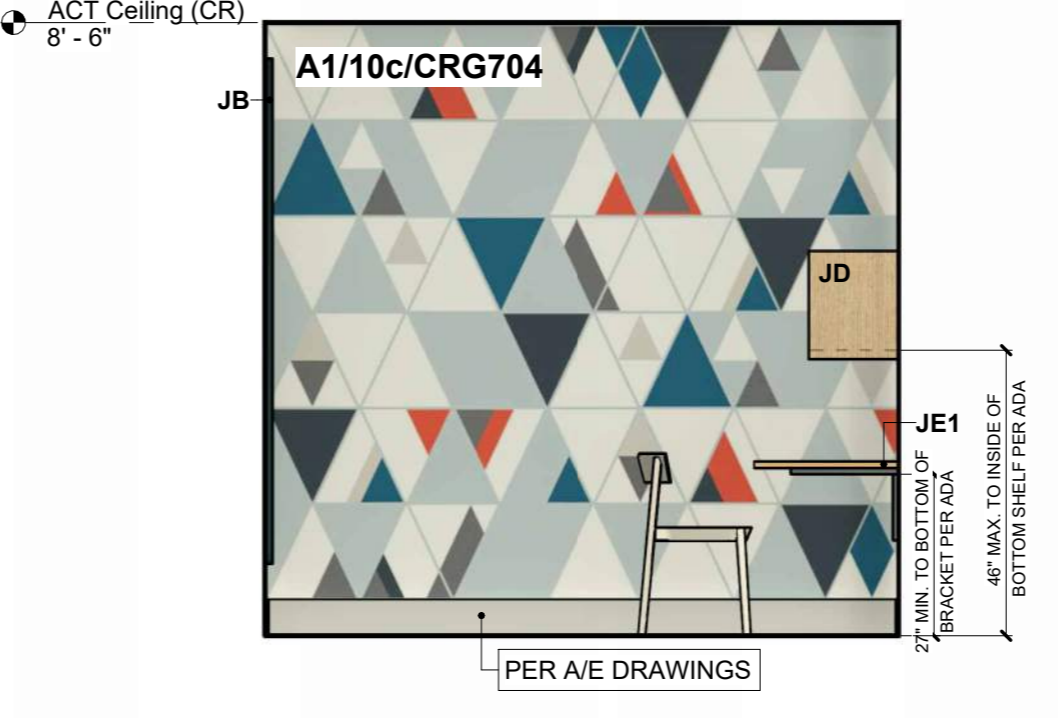

N ELEVATION
3/8" = 1'-0"

APPROX. DIMENSION TO BE VERIFIED BY G.C.

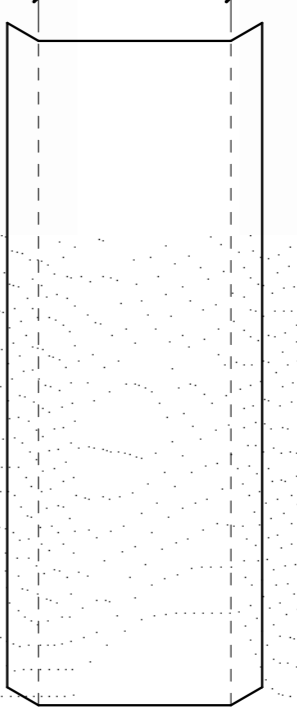

WALL GRAPHIC DETAIL
 NOTE: GRAPHIC IMAGE WIDTH SHOULD INCLUDE ALLOWANCE ON BOTH LEFT AND RIGHT SIDE TO WRAP AROUND WALL TO THE WINDOW MULLION.



490 Americana Blvd | Boonville, Missouri | Site ID: 240281 | National Number: 8043
 RMM: Elsa Pedersen | PM: Sara Ebel | Design: Zoe Limbeck | CAD: CS, RB | Job #: 116509 | Portfolio: Human Comfort

REV	DATE	BY	DESCRIPTION
1	11/16/22	ZL	Perimeter Drawn (10/31), Permit Set Created; Kiosk Review Approval (11/16)
2	12/14/22	ZL/CS	Final Set Created



Elevations

I-5a

ACT Ceiling (CR)
8' - 6"

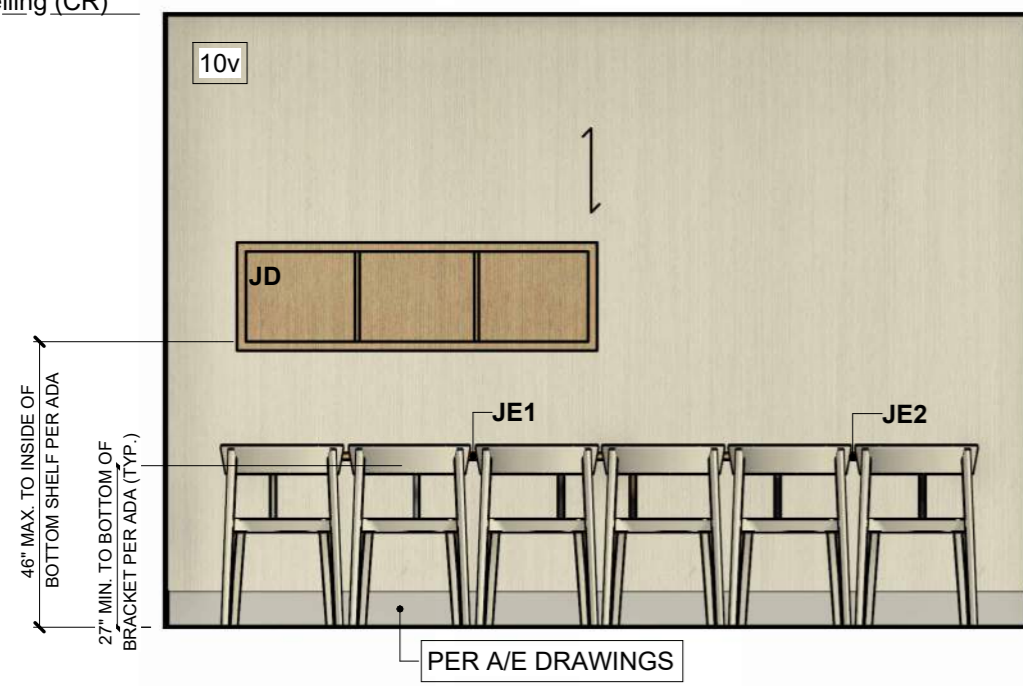

P ELEVATION
3/8" = 1'-0"

NOTES:
 - THIS DRAWING SET IS PROPRIETARY TO EIS. ANY UNAUTHORIZED USE OR REPRODUCTION IS STRICTLY PROHIBITED
 - IF SPECIFIED ITEMS ARE NOT AVAILABLE, PLEASE CONTACT EIS IMMEDIATELY
 - WRITTEN DIMENSIONS HAVE PRECEDENCE OVER SCALE IN ALL CASES
 - BOTTOM OF PENDANT LIGHTS TO BE PLACED AT DESIGNATED HEIGHTS
 - RENDERINGS AND FINISHES ARE FOR REPRESENTATION ONLY

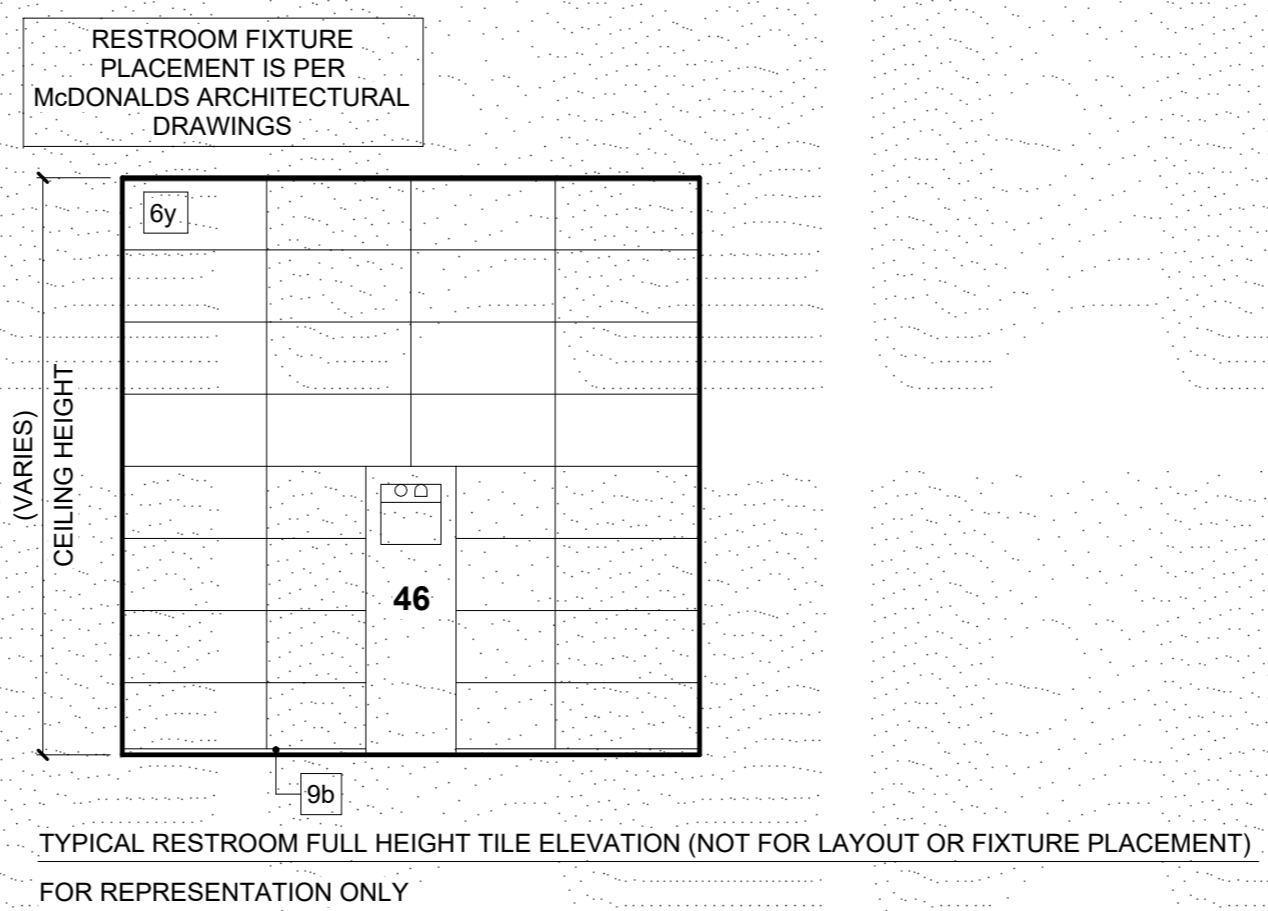
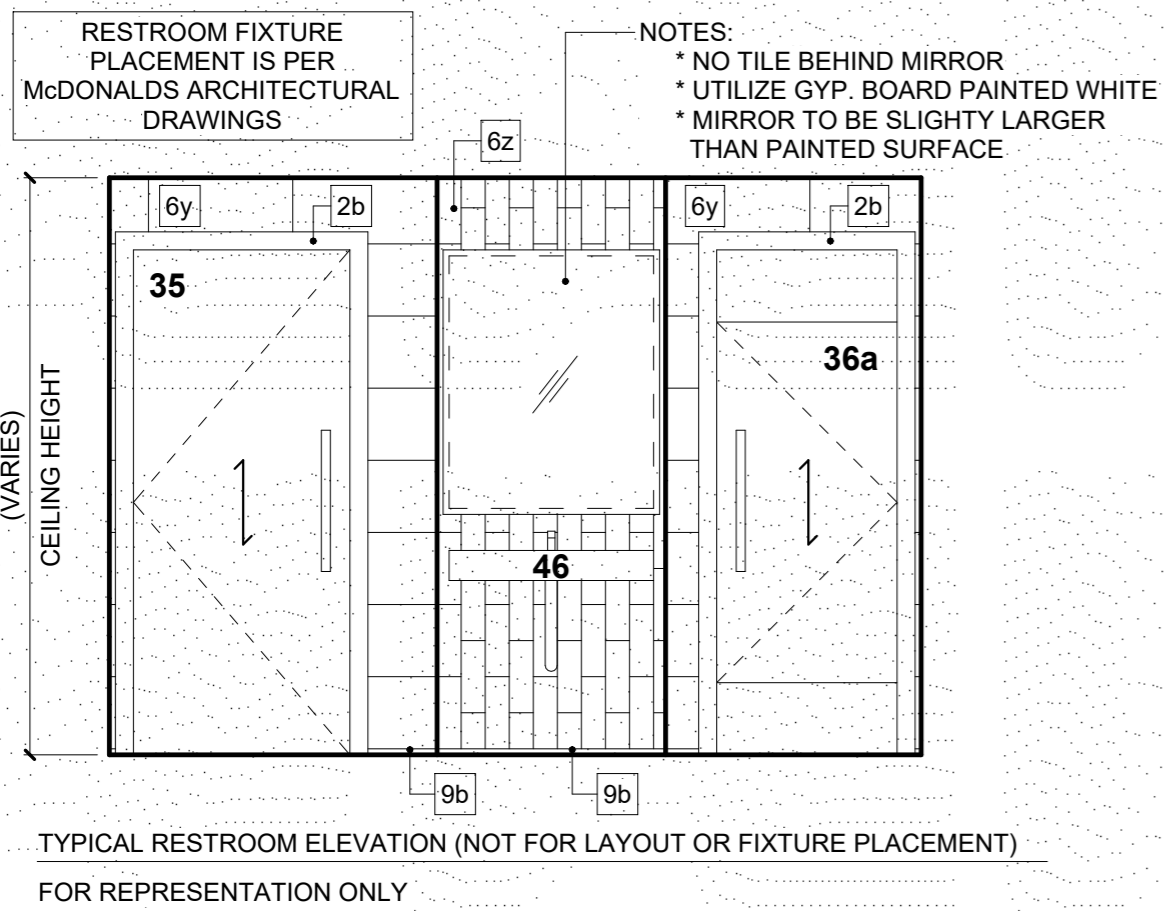

Elevations & Typical Elevations

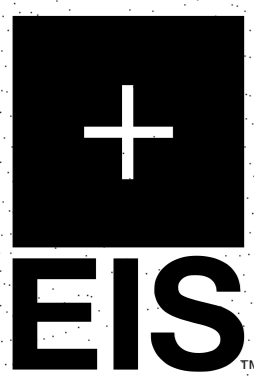

490 Americana Blvd | Boonville, Missouri | Site ID: 240281 | National Number: 8043
 RMM: Elsa Pedersen | PM: Sara Ebel | Design: Zoe Limbeck | CAD: CS, RB | Job #: 116509 | Portfolio: Human Comfort

REV	DATE	BY	DESCRIPTION
	11/16/22	ZL	Perimeter Drawn (10/31), Permit Set Created; Kiosk Review Approval (11/16)
	12/14/22	ZL/CS	Final Set Created



NOTES:
 - THIS DRAWING SET IS PROPRIETARY TO EIS. ANY UNAUTHORIZED USE OR REPRODUCTION IS STRICTLY PROHIBITED
 - IF SPECIFIED ITEMS ARE NOT AVAILABLE, PLEASE CONTACT EIS IMMEDIATELY
 - WRITTEN DIMENSIONS HAVE PRECEDENCE OVER SCALE IN ALL CASES
 - REFERENCE INSTALL GUIDES FOR MORE DETAILED INFORMATION

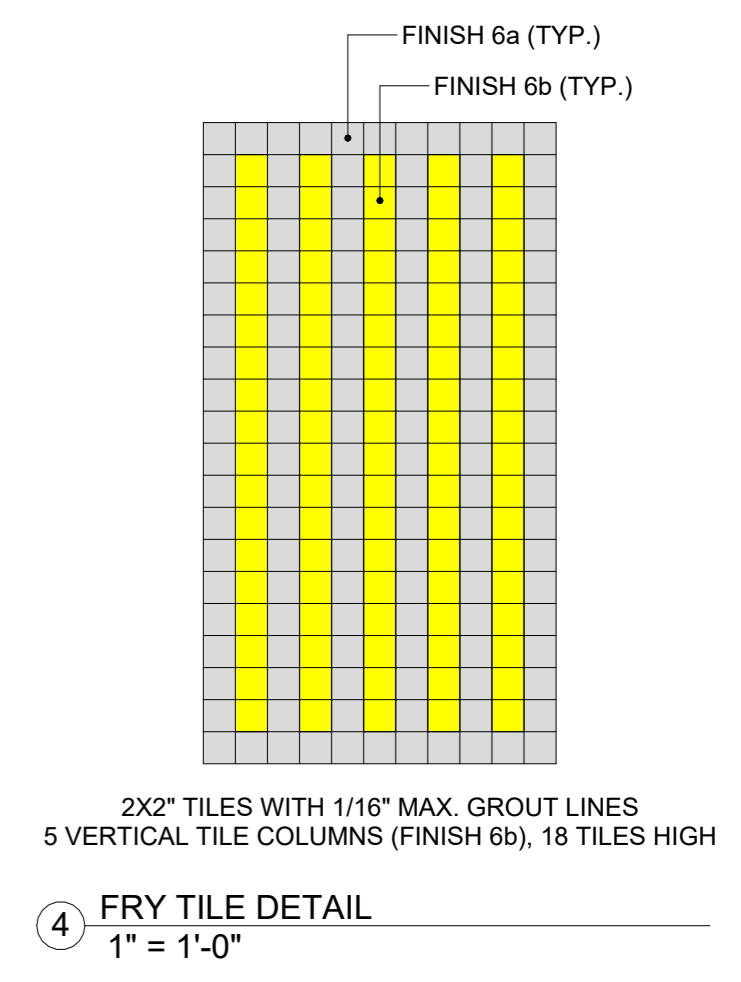
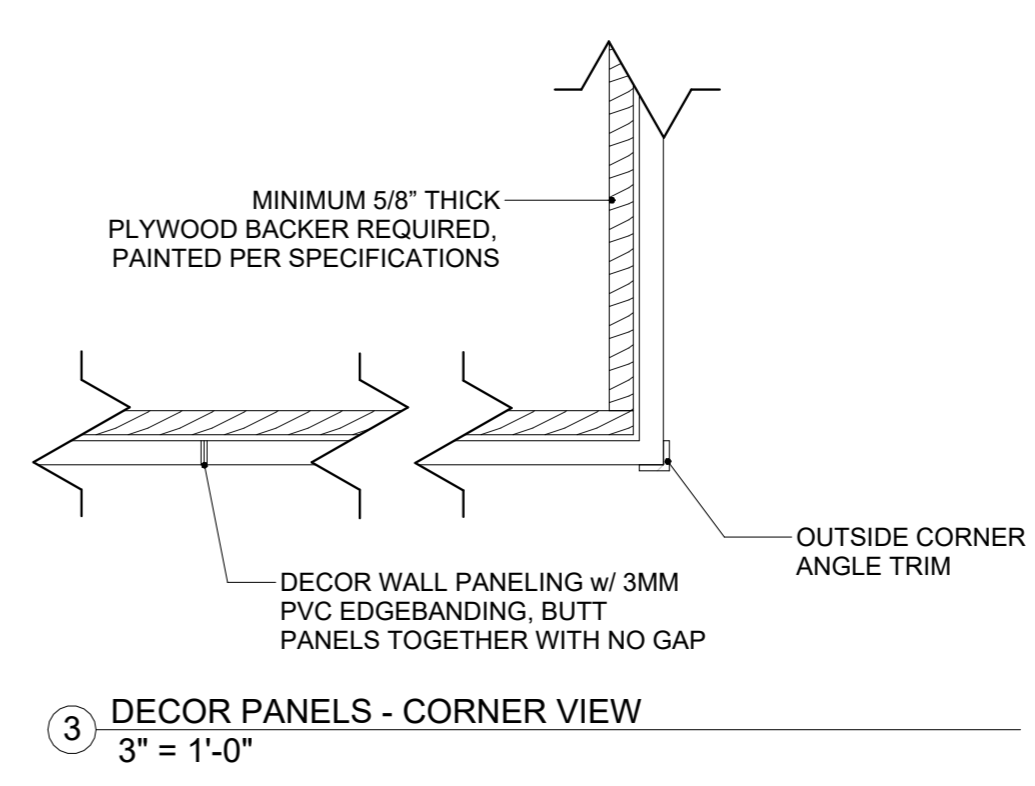
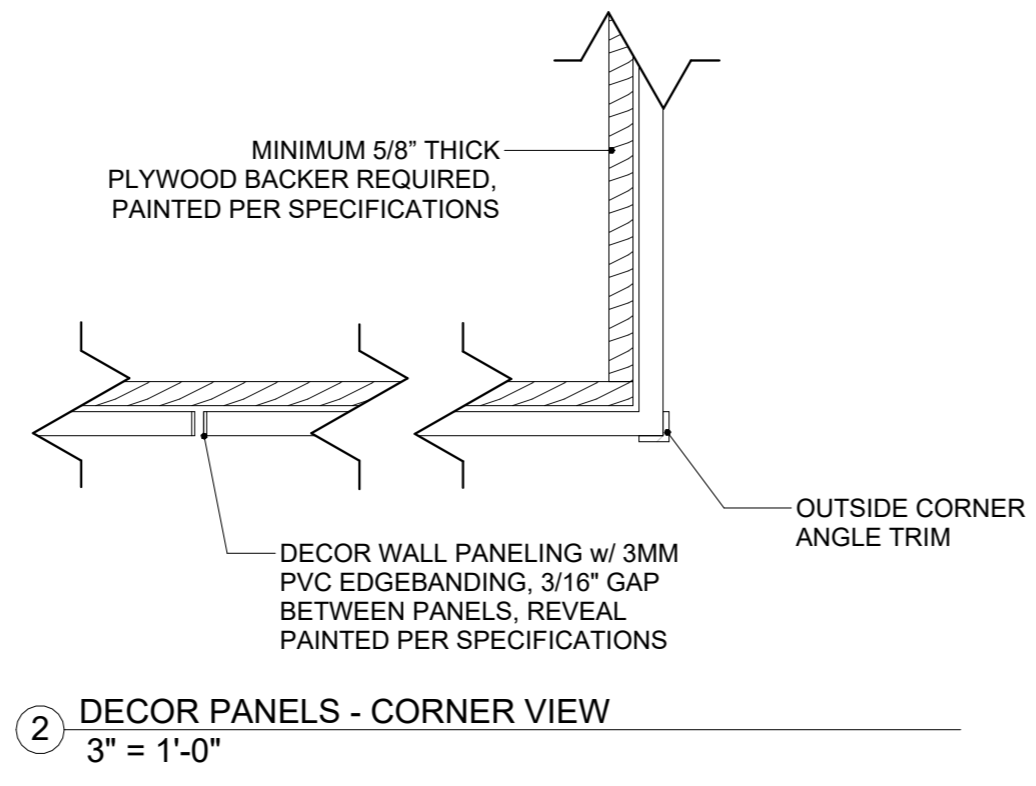
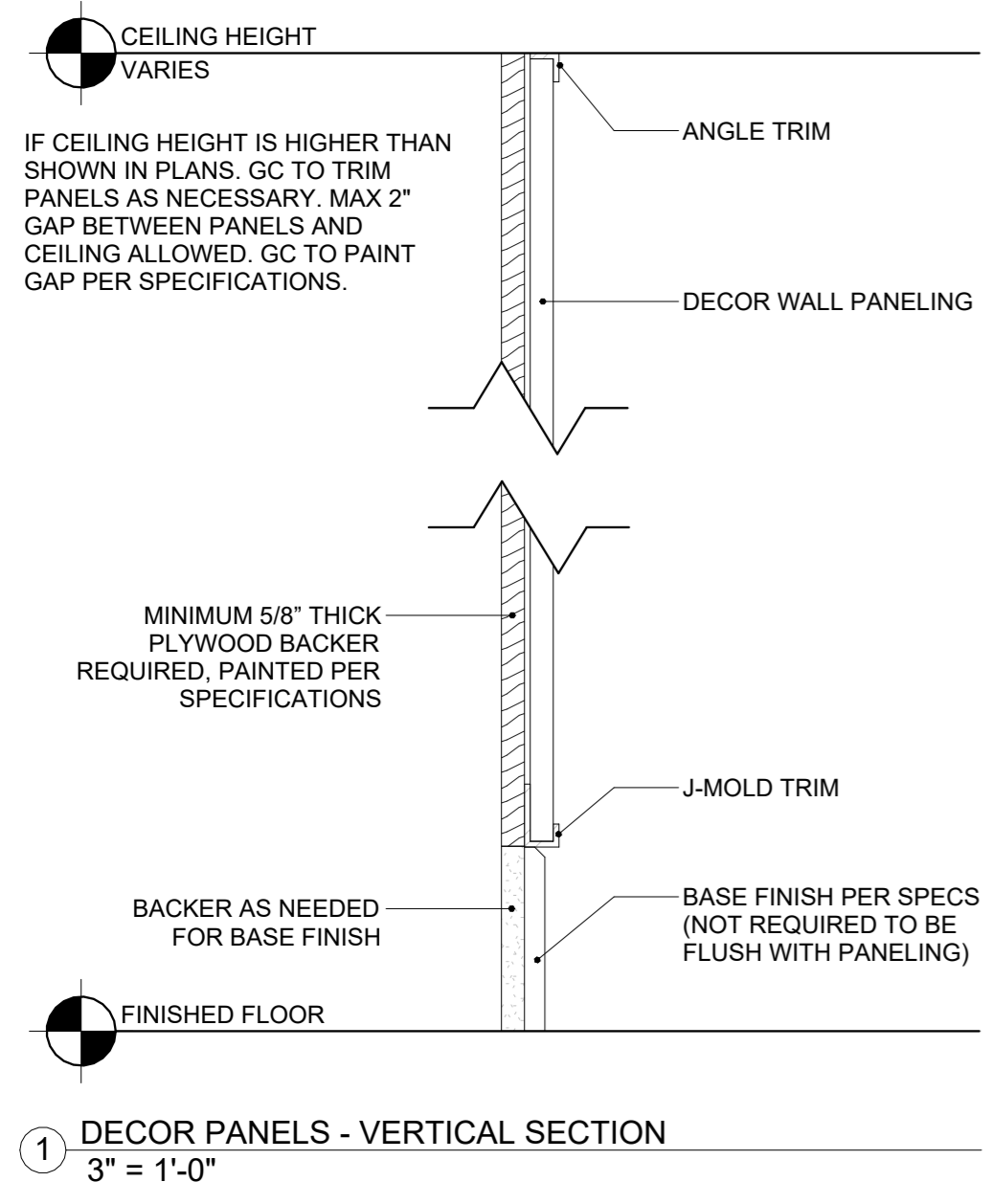

***ALL PANELS TO MAINTAIN 4'-0" WIDTH, UNLESS AT END OF WALL RUN**

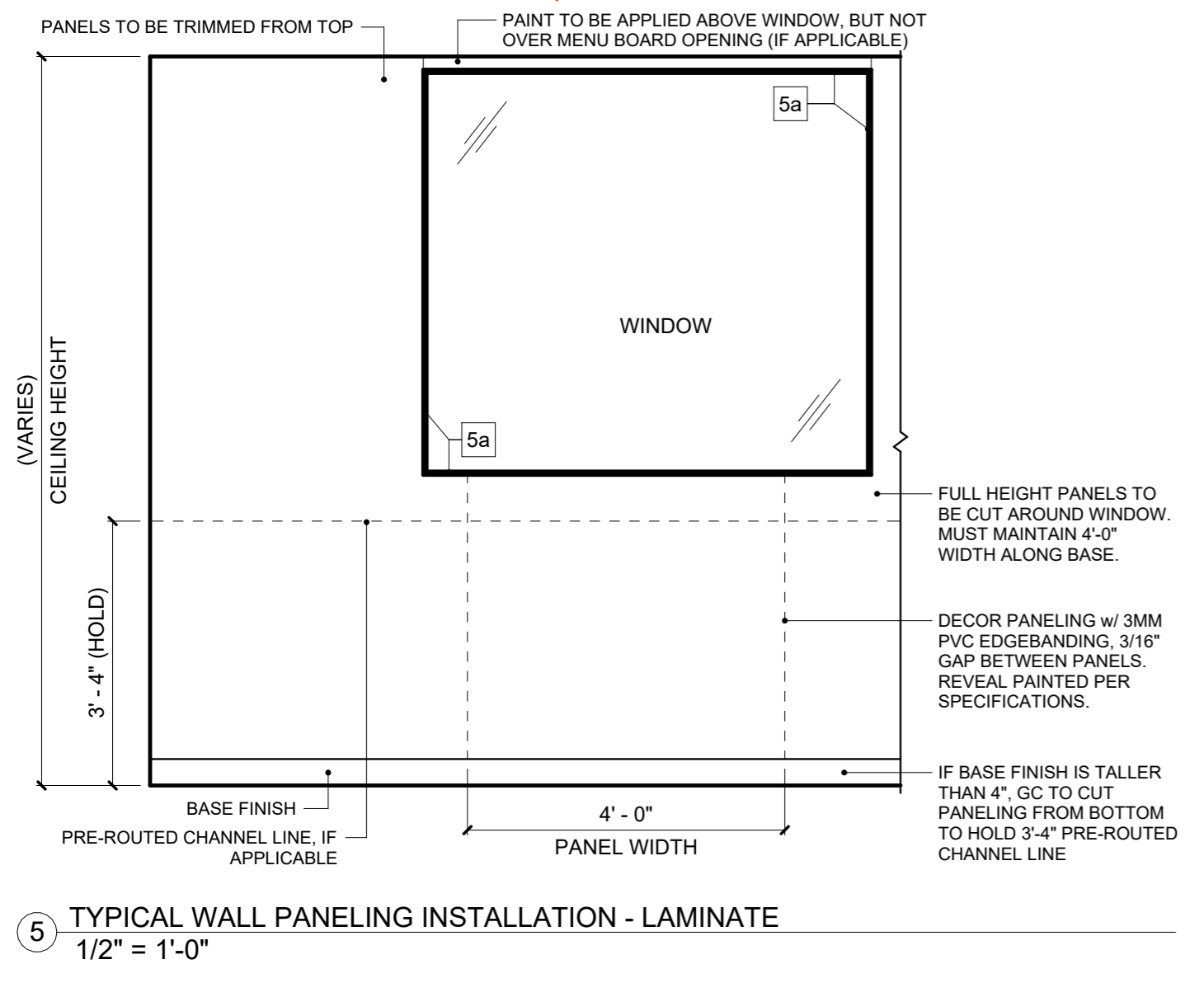

***ALL PANELS TO MAINTAIN 4'-0" WIDTH, UNLESS AT END OF WALL RUN**

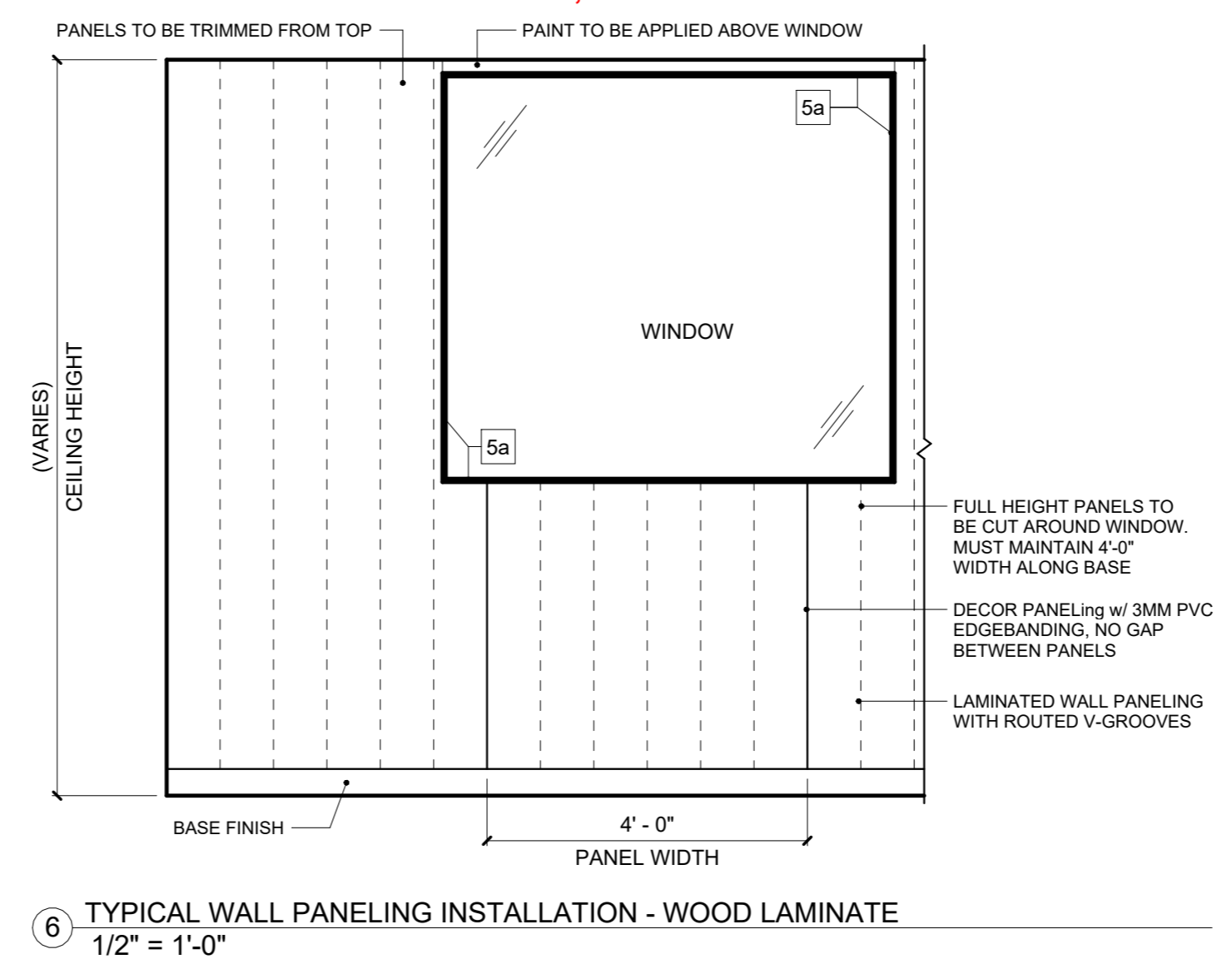

490 Americana Blvd | Boonville, Missouri | Site ID: 240281 | National Number: 8043
 RMM: Elsa Pedersen | PM: Sara Ebel | Design: Zoe Limbeck | CAD: CS, RB | Job #: 116509 | Portfolio: Human Comfort

REV	DATE	BY	DESCRIPTION
	11/16/22	ZL	Perimeter Drawn (10/31), Permit Set Created; Kiosk Review Approval (11/16)
	12/14/22	ZL/CS	Final Set Created



NOTES:
 - GC IS RESPONSIBLE FOR ORDERING AND PURCHASING THE WALL IMAGES FROM GRAPHIC VENDOR. EIS IS ONLY RESPONSIBLE TO SUPPLY THE APPROPRIATE DOCUMENTS AS NEEDED TO THE APPROPRIATE VENDOR.
 - GRAPHIC IMAGE WIDTH SHOULD INCLUDE ALLOWANCE ON BOTH LEFT AND RIGHT SIDE, TO PERMIT GRAPHIC WALLCOVERING TO WRAP AROUND WALL TO THE WINDOW MULLION.
 - G.C. TO VERIFY FINAL WALL DIMENSIONS PRIOR TO ORDERING THE GRAPHICS.

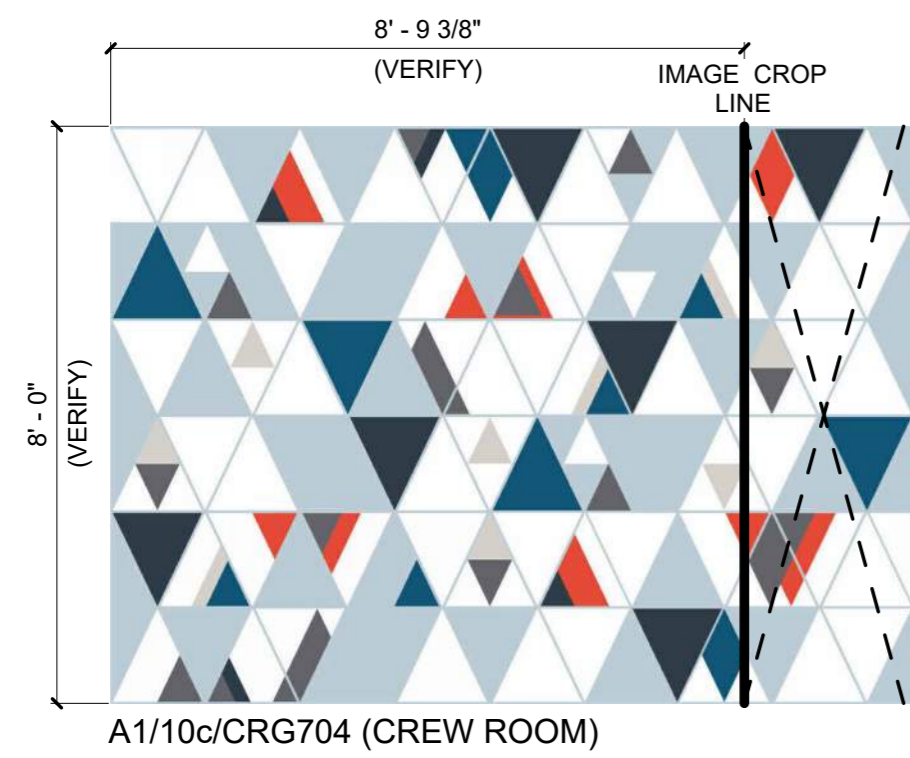

490 Americana Blvd | Boonville, Missouri | Site ID: 240281 | National Number: 8043
 RMM: Elsa Pedersen | PM: Sara Ebel | Design: Zoe Limbeck | CAD: CS, RB | Job #: 116509 | Portfolio: Human Comfort

REV	DATE	BY	DESCRIPTION
	11/16/22	ZL	Perimeter Drawn (10/31), Permit Set Created; Kiosk Review Approval (11/16)
	12/14/22	ZL/CS	Final Set Created



ITEMS SUPPLIED BY ELKAY INTERIOR SYSTEMS

Seating Schedule

Tag	Count	Part Number	Model	Seat Finish	Back Finish	Accent Finish 1	Support Finish	Plinth Finish	Trim Finish	Comments
Banquettes										
1BD45	6	HCTB-444-045D-001	Timber Booth - Double - Cookies & Cream	U61 - Evolve, Cookies and Cream	U61 - Evolve, Cookies and Cream	--	MTXX - S&D Supplier, Mint Powdercoat	--	LMXX - Lamitech, 1511-PW Organic Maple	Clipped Down Steel with Welded Flange.
1BS45	3	HCTB-444-045S-001	Timber Booth - Single - Cookies & Cream	U61 - Evolve, Cookies and Cream	U61 - Evolve, Cookies and Cream	--	MTXX - S&D Supplier, Mint Powdercoat	--	LMXX - Lamitech, 1511-PW Organic Maple	Clipped Down Steel with Welded Flange.
3B24	1	HCUB-444-024S-002	Upholstered Booth - 24"L - Cobbler	U61 - Evolve, Cookies and Cream	U62 - Evolve, Cobbler	U61 - Evolve, Cookies and Cream	MTXX - S&D Supplier, Mint Powdercoat	LMXX - Lamitech, 1511-PW Organic Maple (Horizontal Grain Direction)	--	Clipped down steel with welded flange.
3B54	2	HCUB-444-054S-002	Upholstered Booth - 54"L - Cobbler	U61 - Evolve, Cookies and Cream	U62 - Evolve, Cobbler	U61 - Evolve, Cookies and Cream	MTXX - S&D Supplier, Mint Powdercoat	LMXX - Lamitech, 1511-PW Organic Maple (Horizontal Grain Direction)	--	Clipped down steel with welded flange.
4B24	1	HCUB-444-024S-003	Upholstered Booth - 24"L - Meringue	U61 - Evolve, Cookies and Cream	U59 - Evolve, Meringue	U58 - Evolve, Macaron	MTXX - S&D Supplier, Mint Powdercoat	LMXX - Lamitech, 1511-PW Organic Maple (Horizontal Grain Direction)	--	Clipped down steel with welded flange.
4B48	2	HCUB-444-048S-003	Upholstered Booth - 48"L - Meringue	U61 - Evolve, Cookies and Cream	U59 - Evolve, Meringue	U58 - Evolve, Macaron	MTXX - S&D Supplier, Mint Powdercoat	LMXX - Lamitech, 1511-PW Organic Maple (Horizontal Grain Direction)	--	Clipped down steel with welded flange.
4B54	3	HCUB-444-054S-003	Upholstered Booth - 54"L - Meringue	U61 - Evolve, Cookies and Cream	U59 - Evolve, Meringue	U58 - Evolve, Macaron	MTXX - S&D Supplier, Mint Powdercoat	LMXX - Lamitech, 1511-PW Organic Maple (Horizontal Grain Direction)	--	Clipped down steel with welded flange.
Chairs										
1	4	80-10-819	Vitra Hal Chair	PPXX - Vitra, Warm Grey	PPXX - Vitra, Warm Grey	MTXX - S&D Supplier, RAL 7030 Stone Grey Powdercoat	WXX - Vitra, Natural Oak with Base Sock - RAL 7030	--	--	--
2	15	80-10-1262	Vitra Hal Chair	PPXX - Vitra, Brick	PPXX - Vitra, Brick	--	WXX - Vitra, Natural Oak with Base Sock - RAL 7030	--	--	--
3	10	80-10-1264	Vitra Hal Chair w/ Arms	PPXX - Vitra, 29 Brick	PPXX - Vitra, 29 Brick	--	WXX - Vitra, Natural Oak with Base Sock - RAL 7030	--	--	--
4	6	80-10-1501	Calligaris Skin Chair	PPXX - Calligaris, P151 Hemp	PPXX - Calligaris, P151 Hemp	--	PPXX - Calligaris, P151 Hemp	--	--	--
Stools										
5	4	SAL3S-003	Timber Low Stool	W15 - S&D Supplier, Solid Oak Wood, Matte Varnish Finish	--	--	MTXX - S&D Supplier, Mint Powdercoat	--	--	--

EXTRA CHAIR GLIDES: YES

Table Tops - Rectangular

Tag	Count	Table Top Part Number	Support Part Number	ADA Accessible	Top Finish	Edge Finish	Support Finish	Accent Finish	Edge Radius	Comments
a2420	1	TT03-2024-H211	S-S908-034	No	LMXX - Lamitech, 1511-PW Organic Maple (Horizontal Grain Direction)	EBXX - S&D Supplier, W8208 Fawn Cypress	MTXX - S&D Supplier, Traffic Grey A Powdercoat	--	0' - 3"	--
a2442	1	TT03-2442-H211	S-S908-034	No	LMXX - Lamitech, 1511-PW Organic Maple (Horizontal Grain Direction)	EBXX - S&D Supplier, W8208 Fawn Cypress	MTXX - S&D Supplier, Traffic Grey A Powdercoat	--	0' - 3"	--
a2445	5	TT03-2445-H211	S-S908-034	No	LMXX - Lamitech, 1511-PW Organic Maple (Horizontal Grain Direction)	EBXX - S&D Supplier, W8208 Fawn Cypress	MTXX - S&D Supplier, Traffic Grey A Powdercoat	--	0' - 3"	--
b2453	1	TT03-2453-H211	S-D606-080 S-Q773-080	No	LMXX - Lamitech, 1511-PW Organic Maple (Horizontal Grain Direction)	EBXX - S&D Supplier, W8208 Fawn Cypress	MTXX - S&D Supplier, Mint Powdercoat	MTXX - S&D Supplier, Mint Powdercoat	0' - 3"	Angled steel. Accent Finish refers to wall bracket.
d2442A	1	TT03-2442A-I195	S-S762-034 Double	Yes	LMXX - Lamitech, 2236-LG Mint	EBXX - S&D Supplier, 1312E Rehau Mint	MTXX - S&D Supplier, Traffic Grey A Powdercoat	--	0' - 3"	--
d2445	2	TT03-2445-I195	S-S908-034	No	LMXX - Lamitech, 2236-LG Mint	EBXX - S&D Supplier, 1312E Rehau Mint	MTXX - S&D Supplier, Traffic Grey A Powdercoat	--	0' - 3"	--
d2445A	1	TT03-2445A-I195	S-S762-034 Double	Yes	LMXX - Lamitech, 2236-LG Mint	EBXX - S&D Supplier, 1312E Rehau Mint	MTXX - S&D Supplier, Traffic Grey A Powdercoat	--	0' - 3"	--

Table Tops - Round

Tag	Count	Table Top Part Number	Support Part Number	ADA Accessible	Top Finish	Edge Finish	Support Finish	Surround Finish	Comments
h30D	5	TT01-30D-I210	S-S908-034	No	LMXX - Wilsonart, 4925K-07 Calcutta Marble	EBXX - S&D Supplier, 1312E Rehau Mint	MTXX - S&D Supplier, Traffic Grey A Powdercoat	Default	--

A - Graphics

Tag	Type	Comments
A1	CRG704	Sizes Vary, See Graphics Page For Details

AB - Artwork

Tag	Count	Part Number	Description	Comments
AB1	2	SG-0015	Your Art Signage	--
AB2	1	SG-0018	Happy Veg Print on white Sintra With Yellow Frame	--
AB3	1	SG-0017	Happy Heart Print on white Sintra With Yellow Frame	--
AB4	1	DHCPR-001	Human Comfort Paper Roll and Backer - Wall Mounted, 24"L	GC to provide ¾" wall blocking prior to installation of paper roll. Refer to manufacturer's install guidelines. Replacement paper rolls (24" Kraft Paper) can be purchased by Owner/Operator by supplier of their choice.

BA - Partition

Tag	Count	Part Number	Description	Height	Length	Frame Finish	Comments
BA	2	DDW-FMPNSC-087	Narrow-Short-Single	7' - 9 1/4"	6' - 1"	MT48 - S&D Supplier, Vermilion Powdercoat	Screw Cap: Brass - 12in AFF & 37in AFF. Coat Hook: Brass - 48in AFF

CA - Community Table

Tag	Count	Part Number	Description	ADA Accessible	Depth	Length	Edge Radius	Top Finish	Support Finish	Edge Finish	Comments
CA	1	TBCM05S-4896-001	Communal Table - 8'L	Yes	4' - 0"	8' - 0"	0' - 4 3/4"	LMXX - Wilsonart, 15505-31 Black Velvet, Traceless Finish	MT51 - S&D Supplier, Signal Yellow Powdercoat	EBXX - S&D Supplier, W1595 Black	Clipped Down Steel

CM - Sparkle Table Support

Tag	Count	Part Number	Support Finish	Description
CM	4	S-D896-034	MTXX - S&D Supplier, Traffic Grey A Powdercoat	Steel Support for Sparkle Table With 3 Connecting Tabs



490 Americana Blvd | Boonville, Missouri | Site ID: 240281 | National Number: 8043
 RMM: Elsa Pedersen | PM: Sara Ebel | Design: Zoe Limbeck | CAD: CS, RB | Job #: 116509 | Portfolio: Human Comfort

REV	DATE	BY	DESCRIPTION
11/16/22		ZL	Perimeter Drawn (10/31), Permit Set Created; Kiosk Review Approval (11/16)
12/14/22		ZL/CS	Final Set Created



EIS Specifications

ITEMS SUPPLIED BY ELKAY INTERIOR SYSTEMS

DC - Refresh Header

Tag	Count	Part Number	Model	Length	Height	Unit Finish	Top Trim Finish	Comments
DC	1	KBBHD-1524-009	Multi-Track	12' - 0 1/2"	2' - 0"	LMXX - Lamitech, 1511-PW Organic Maple	LMXX - Lamitech, 1511-PW Organic Maple	--

DD - Happy Meal Merchandiser

Tag	Count	Part Number	Description	Outside Unit Finish	Inside Unit Finish	Unit Face Finish	Glass Finish	Edge Finish	Comments
DD	1	DHMM-WM-001	HMM Cabinet for Wall Unit	LM75 - Lamitech, 2316 MT Golden	Black Melamine	Black Vinyl	Clear	EB14 - Exposed Birch Plywood Edge	Electrical by GC

EA - Halfwalls

Tag	Count	Part Number	Description	Height	Length	Thickness	Wall Finish	Top Cap Finish	Base Finish	Corner Guard	Comments
1EA24	1	DHUBWA-24NN-001	Upholstered Wall - 24"L Straight	3' - 2"	2' - 0"	0' - 3"	U61 - Evolve, Cookies and Cream	--	LMXX - Lamitech, 1511-PW Organic Maple (Horizontal Grain Direction)	Satin Anodized Aluminum	--
1EA54L	1	DHUBWC-54FN-001	Upholstered Wall - 54"L Settee End Left	3' - 2"	4' - 6"	0' - 3"	U61 - Evolve, Cookies and Cream	--	LMXX - Lamitech, 1511-PW Organic Maple (Horizontal Grain Direction)	Satin Anodized Aluminum	--
1EA54R	1	DHUBWB-54NF-001	Upholstered Wall - 54"L Settee End Right	3' - 2"	4' - 6"	0' - 3"	U61 - Evolve, Cookies and Cream	--	LMXX - Lamitech, 1511-PW Organic Maple (Horizontal Grain Direction)	Satin Anodized Aluminum	--
2EA24	1	DHUBWA-24NN-002	Upholstered Wall - 24"L Straight	3' - 2"	2' - 0"	0' - 3"	U58 - Evolve, Macaron	--	LMXX - Lamitech, 1511-PW Organic Maple (Horizontal Grain Direction)	Satin Anodized Aluminum	--
2EA48	1	DHUBWA-48NN-002	Upholstered Wall - 48"L Straight	3' - 2"	4' - 0"	0' - 3"	U58 - Evolve, Macaron	--	LMXX - Lamitech, 1511-PW Organic Maple (Horizontal Grain Direction)	Satin Anodized Aluminum	--
2EA48R	1	DHUBWB-48NF-002	Upholstered Wall - 48"L Settee End Right	3' - 2"	4' - 0"	0' - 3"	U58 - Evolve, Macaron	--	LMXX - Lamitech, 1511-PW Organic Maple (Horizontal Grain Direction)	Satin Anodized Aluminum	--
2EA54	1	DHUBWA-54NN-001	Upholstered Wall - 54"L Straight	3' - 2"	4' - 6"	0' - 3"	U58 - Evolve, Macaron	--	LMXX - Lamitech, 1511-PW Organic Maple (Horizontal Grain Direction)	Satin Anodized Aluminum	--
2EA57C	1	DHUBWH-57NN-002	Upholstered Wall - 57" Connecting Wall	3' - 2"	4' - 9"	0' - 3"	U58 - Evolve, Macaron	--	LMXX - Lamitech, 1511-PR Organic Maple (Horizontal Grain Direction)	Satin Anodized Aluminum	--
2EABL	1	DHUBWG-54FN-002	Upholstered Wall - 54"L Booth Left	3' - 2"	4' - 6"	0' - 3"	U58 - Evolve, Macaron	--	LMXX - Lamitech, 1511-PW Organic Maple (Horizontal Grain Direction)	Satin Anodized Aluminum	--
2EASBL	1	DHUBWE-54NN-002	Upholstered Wall - 54"L Settee End Left / Booth	3' - 2"	4' - 6"	0' - 3"	U58 - Evolve, Macaron	--	LMXX - Lamitech, 1511-PW Organic Maple (Horizontal Grain Direction)	Satin Anodized Aluminum	--
3EA1	3	DHTBWA-001	Timber Wall - 47" Single	2' - 5"	3' - 11"	0' - 3"	LMXX - Lamitech, 1511-PW Organic Maple (Horizontal Grain Direction)	LMXX - Lamitech, 1511-PW Organic Maple (Horizontal Grain Direction)	--	Satin Anodized Aluminum	--
3EA2	6	DHTBWB-001	Timber Wall - 47" Double	2' - 5"	3' - 11"	0' - 3"	LMXX - Lamitech, 1511-PW Organic Maple (Horizontal Grain Direction)	LMXX - Lamitech, 1511-PW Organic Maple (Horizontal Grain Direction)	--	Satin Anodized Aluminum	--

JB - Information Corkboard

Tag	Count	Part Number	Description	Panel Finish	Corner Bead	Comments
JB	1	DIB-0005-KIT	Information Corkboard	PTXX - Sherwin Williams, SW6496 Oceanside	MT07 - Per Vendor, Aluminum Corner Bead	--

JD - Crew Room Upper Cabinets

Tag	Count	Part Number	Description	Face Finish	Edge Finish	Comments
JD	1	LCCB-60-Y208	Crew Room Upper Cabinets	LMXX - Lamitech, 1832-MT Noce Caffe Latte	EB01 - Rehau, (Doellken Multiplex Match)	--

JE - Crew Room Learning Center Desk

Tag	Count	Part Number	ADA Accessible	Top Finish	Edge Finish	Support Finish	Length	Thickness	Edge Radius	Comments
JE1	1	LCD-2460-Y208	Yes	LMXX - Lamitech, 1832-MT Noce Caffe Latte	EB01 - Rehau, (Doellken Multiplex Match)	MT02 - Per Vendor, Powdercoat 9911-01007-1 Nearly Chrome	5' - 0"	0' - 1 1/8"	0' - 0 1/8"	Must maintain 27" minimum to bottom of bracket and 28"-34" to top of desk A.F.F. per ADA
JE2	1	LCD-2460-Y208	No	LMXX - Lamitech, 1832-MT Noce Caffe Latte	EB01 - Rehau, (Doellken Multiplex Match)	MT02 - Per Vendor, Powdercoat 9911-01007-1 Nearly Chrome	5' - 0"	0' - 1 1/8"	0' - 0 1/8"	Must maintain 27" minimum to bottom of bracket and 28"-34" to top of desk A.F.F. per ADA

KA - Window Shade or Shutter

Tag	Count	Part Number	Description	Height (Verify)	Length	Frame Finish	Unit Finish	Comments
KA	2	DWS-HCA-001	Window Shutter	4' - 11"	2' - 9"	MT48 - S&D Supplier, Vermilion Powdercoat	MT48 - S&D Supplier, Vermilion Powdercoat Mesh	GC to verify window dimensions prior to production. See Elevations for Details. Top track to be cut on site to fit window. Shutter height to be trimmed on site per install instructions.

KC - Penbox

Tag	Count	Part Number	Description	Comments
KC	1	PENBXHC-001	Penbox	Fixed to table top. Reference floor plan for location.

LB - Freestanding Waste Receptacles

Tag	Count	Part Number	Style	Height	Top / Trayslide Finish	Edge Finish	Unit Finish	Door Finish	Base Finish	Comments
LB1	2	TUB10-1N-154	Single Waste - Light	4' - 0 1/2"	SS14 - Dupont, Corian, Cameo White	EBXX - S&D Supplier, to match Lamitech, 2108 MT Fog	LM96 - Lamitech, 2108 MT Fog	LM96 - Lamitech, 2108 MT Fog	MTXX - S&D Supplier, RAL 9006 White Aluminum Powdercoat	--
LB2	1	TUB20-1N-154	Double Waste - Light	4' - 0 1/2"	SS14 - Dupont, Corian, Cameo White	EBXX - S&D Supplier, to match Lamitech, 2108 MT Fog	LM96 - Lamitech, 2108 MT Fog	LM96 - Lamitech, 2108 MT Fog	MTXX - S&D Supplier, RAL 9006 White Aluminum Powdercoat	--



490 Americana Blvd | Boonville, Missouri | Site ID: 240281 | National Number: 8043
 RMM: Elsa Pedersen | PM: Sara Ebel | Design: Zoe Limbeck | CAD: CS, RB | Job #: 116509 | Portfolio: Human Comfort

REV	DATE	BY	DESCRIPTION
11/16/22	ZL	Perimeter Drawn (10/31), Permit Set Created; Kiosk Review Approval (11/16)	
12/14/22	ZL/CS	Final Set Created	



EIS Specifications

G.C. NOTES:
 - G.C. IS RESPONSIBLE FOR REVIEWING ALL SPECIFICATIONS AND COMMENTS FOR ITEMS SUPPLIED BY ELKAY INTERIOR SYSTEMS
 - G.C. TO REQUEST McDONALD'S NEGOTIATED PRICING FOR TURN KEY PROJECTS WHEN PURCHASING MATERIALS FROM VENDORS LISTED BELOW

ITEMS BY OWNER / GENERAL CONTRACTOR

GC Material Finishes

TILE NOTES:
BEFORE FINAL INSPECTION, REMOVE PROTECTIVE COVERINGS AND PERFORM FINAL CLEANING; REFER TO McDONALDS ACCESS McD WEBSITE FOR THE MOST UP TO DATE LIST OF APPROVED CLEANING PRODUCTS AND INSTRUCTIONS; APPLY CLEANER PER MANUFACTURER'S WRITTEN INSTRUCTIONS; POST CONSTRUCTION CLEANING IS REQUIRED ON ALL TILE INSTALLATIONS PRIOR TO RESTAURANT TURN OVER; REFERENCE: McDONALDS PROJECT MANUAL - SECTION TILING INTERIOR

Tag	Description	Finish	Size	Contact	Grout	Grout Contact	Vent Color	Ceiling Grid	Comments
Ceiling									
1a	ACT Ceiling	ATXX - USG, Mars Product# 89134 24"x48"x7/8" custom painted Pantone Cool Gray 7c	24" x 48"	Mike Mohs, C: 800-913-9395, E: mike@acousticalsurfaces.com / USG, Local Distributor. For urgent needs, contact John Funes, USG National Account Representative C: 312-401-6579, E: jfunes@usg.com	--	--	PTXX - Benjamin Moore, AF-685 Thunder	Grid - DX/DXL24 15/16" Intermediate Duty grid custom painted Pantone Cool Gray 7c	5 week lead time for ceiling tiles, 5 week lead time for ceiling grid. Ceiling tiles & grid to be pre-finished by manufacturer. If pre-finished grid is not available, GC to paint in field to match Pantone Cool Gray 7c
1c	ACT Ceiling	AT01 - USG, Olympic Micro Clima-Plus Tegular Edge White	24" x 24"	USG, Local Distributor. For urgent needs, contact John Funes, USG National Account Representative C: 312-401-6579, E: jfunes@usg.com	--	--	PT46 - Benjamin Moore, AF-15 Steam (Satin)	Grid - USG, DX/DXL 15/16" Exposed Tee White	Minimum 4-6 week lead time for ceiling tiles and ceiling grid.
1c	ACT Washable Ceiling	AT19 - USG, Premier Hi-Lite ClimaPlus Kapok 7057G.205 Washable Vinyl Unperforated Flat Black 205	24" x 48"	USG, Local Distributor. For urgent needs, contact John Funes, USG National Account Representative C: 312-401-6579, E: jfunes@usg.com	--	--	PT51 - Benjamin Moore, 2119-10 Space Black (Satin)	Grid - DX/DXL 15/16" Square Lay-In	GC to verify that LRV materials are NOT required.
1e	Accent Ceiling	Acoustical Surfaces, Acoustimetal 4x8 Acoustical Ceiling System	4x8 Panels	USG, Local Distributor. For urgent needs, contact John Funes, USG National Account Representative C: 312-401-6579, E: jfunes@usg.com	--	--	--	--	Follow install instructions provided by ASI. Do not locate diffusers within an accent ceiling soffit. Coordinate diffuser locations with architect.
Paint									
2a	Beverage Center Bulkhead /Painted Gypsum Ceiling / Wall Paint / Underside Of Existing Bulkhead/ Painted Plywood Backer for Décor Wall Panels	PTXX - Benjamin Moore, AF-685 Thunder	--	Benjamin Moore, Local Distributor	--	--	To Match Ceiling Finish	--	--
2b	Door Frames	PT06 - Benjamin Moore, 2134-30 Iron Mountain (Semi-Gloss)	--	Benjamin Moore, Local Distributor	--	--	--	--	--
2c	Door Frames	PTXX - Benjamin Moore, 2120-10 Jet Black	--	Benjamin Moore, Local Distributor	--	--	--	--	--
2d	Painted Gypsum Ceiling	PT70 - Benjamin Moore, OC-17 White Dove	--	Benjamin Moore, Local Distributor	--	--	To Match Ceiling Finish	--	--
Signage									
55a	Restroom Signage	Restroom Signage	--	Franke S2K: 800.423.5247, fs-frankesupply.us@franke.com	--	--	--	--	GC is responsible for ordering the correct signage per state and municipality codes.
Solid Surface									
5a	Window Sill / Header / Returns / Beverage Center Countertop / Top Cap	SS14 - Dupont, Corian, Cameo White	--	Erin Fairfield, erin.michelle.fairfield@dupont.com, 612.499.4875	--	--	--	--	GC to apply to all window sills, headers, and returns. 1/2" top cap. 1/2" top cap to overhang GC half wall by 1/2" on both side
Tile									
6a	Wall Tile	TLXX - Crossville, Opulent White	2" x 2"	Toni Hale, E: thale@crossvilleinc.com, P: 931.456.3997	GT17 - Mapei, Ultracolor Plus FA, Iron 107	Mapei 800.426.2734	--	--	Minimum 2-4 week lead time. Maximum 1/16" grout joint. Stack Bond.
6b	Wall Tile	TLXX - Crossville, Fry Guy	2" x 2"	Toni Hale, E: thale@crossvilleinc.com, P: 931.456.3997	GT17 - Mapei, Ultracolor Plus FA, Iron 107	Mapei 800.426.2734	--	--	Minimum 2-4 week lead time. Maximum 1/16" grout joint. Stack Bond. See tile detail on elevation page for additional information.
6y	Wall Tile	TL16 - Eurowest, Architect Factory	12" x 24"	MCD Customer Service at mcd@eurowest.com / 714.224.5800	GT02 - Mapei, Ultracolor Plus FA, Charcoal 47	Mapei 800.426.2734	--	--	Minimum 2-4 week lead time. Maximum 1/16" grout joint. Horizontal Stack Bond. GC to verify that LRV materials are NOT required.
6z	Wall Tile	TLXX - Eurowest, Shelter Bianco Matte	4" x 12"	MCD Customer Service at mcd@eurowest.com / 714.224.5800	GT02 - Mapei, Ultracolor Plus FA, Charcoal 47	Mapei 800.426.2734	--	--	Minimum 2-4 week lead time. Maximum 1/16" grout joint. Vertical Running Bond.
7a	Wall Tile / Floor Tile	TLXX - Crossville, Cloud Nine	24" x 24"	Toni Hale, E: thale@crossvilleinc.com, P: 931.456.3997	GT17 - Mapei, Ultracolor Plus FA, Iron 107	Mapei 800.426.2734	--	--	Minimum 2-4 week lead time. Maximum 1/16" grout joint. Field tile to be cut into 4"x4" pieces to be utilized as base tile.
Trim									
9b	Restroom Floor Cove Base Trim	TR02 - Schluter Systems, DILEX-AHK-1S-125-AE Satin Anodized Aluminum	--	Earl Maicus 800.267.0817 ext. 3410	--	--	--	--	GC is responsible for ordering all necessary connectors and inside/outside trims for installation
9c	Restroom Corner Guard/Trim	TR03 - Schluter Systems, RONDEC-AE Satin Anodized Aluminum	--	Earl Maicus 800.267.0817 ext. 3410	--	--	--	--	GC is responsible for ordering all necessary connectors and inside/outside trims for installation
9g	Main Dining & Beverage Center Area Corner Guard/Trim	TRXX - Schluter Systems, 5/16" Quadec Trim / Satin Anodized Aluminum Q80AE	--	Earl Maicus 800.267.0817 ext. 3410	--	--	--	--	GC is responsible for ordering all necessary connectors and inside/outside trims for installation
9n	Ceiling Transition Strip	CEXX - White Azek PVC Trim (or) Similar	--	Local Distributor	--	--	--	--	--
Wallcovering									
10c	Wallcovering	Varies, See Graphics Page	--	ASA: Ann Bowen, 865.330.7337 or ann.bowen@vomela.com GFX: Rick Formanski, 800.603.8478 or mcdonaldsdecor@gfxi.com	--	--	--	--	Minimum 6 week lead time. GC to take into consideration the additional lead times and cost incurred when ordering micro vented wallcoverings. GC to order and install all necessary connectors, trims, and corner guards for all exposed corners, using the adequate adhesive.
10v	Wallcovering	WCXX - DL Couch, NA-17-MC196 / BX4336 Trunk Show, Light Grain	--	Mollie Burdette, mburdette@momtexas.com, 800.366.6839	--	--	--	--	Minimum 2-week lead-time for material and 2-week lead-time for Perforation. GC to take into consideration additional lead times and cost incurred when ordering micro vented wall coverings. GC to order and install all necessary connectors, trims, and corner guards for all exposed corners, using the adequate adhesive.

11 - 16 - Lighting Fixtures

Tag	Description	Lighting Code	Contact	Comments
11a	Ambient Lighting	LXX - Security Lighting, 4" LED Recessed Downlight, Silver Trim - Part # RDA-136LM30-FL-S/RDA-136-H	Security Lighting, slorders@currentlighting.com	Per Security Lighting Specifications. 2-4 week lead time.
13	Single Directional Spotlight	LXX - Security Lighting, 4" LED Adjustable Recessed Wall Wash Downlight, Silver Trim - Part # RDA-60LM30-NF-S/RDA-60-H	Security Lighting, slorders@currentlighting.com	Per Security Lighting Specifications. 2-4 week lead time.
14a	Terracotta Pendant	LXX - Security Lighting, Terracotta Pendant, Part #MPHC-C-80L30-TC-CBC, Metal Cylinder	Security Lighting, slorders@currentlighting.com	2 Week Lead Time. Per Security Lighting Specifications
14b	Fuse Pendant	LXX - Security Lighting, Fuse Pendant, Part #MPHC-D-80L30-G-CYC, Gray/White Metal Cylinder	Security Lighting, slorders@currentlighting.com	2 Week Lead Time. Per Security Lighting Specifications
14c	Terracotta Sconce	LXX - Security Lighting, Terracotta Sconce, Part #MWHC-C-80L30-TC-WM, Metal Wall Mounted Cylinder	Security Lighting, slorders@currentlighting.com	2 Week Lead Time. Per Security Lighting Specifications. GC to provide vertical 2"x4" junction box for sconce power and mounting.
15	Fry Pendant Grouping	LXX - Security Lighting, Fry Pendant Grouping, Part #MPHC-30L-875LM-30-Y-CBC, Yellow Metal Pendant	Security Lighting, slorders@currentlighting.com	2 Week Lead Time. Per Security Lighting Specifications (Requires 5 Fixture Grouping)
16	Cove Lighting	LXX - Security Lighting, Flexible LED Tape Light, Part # LTRS-24V-2.5W-30K-100	Security Lighting, slorders@currentlighting.com	Per Security Lighting Specifications. 2-3 week lead time. Accessories may be required, consult with Security Lighting.



490 Americana Blvd | Boonville, Missouri | Site ID: 240281 | National Number: 8043
 RMM: Elsa Pedersen | PM: Sara Ebel | Design: Zoe Limbeck | CAD: CS, RB | Job #: 116509 | Portfolio: Human Comfort

REV	DATE	BY	DESCRIPTION
	11/16/22	ZL	Perimeter Drawn (10/31), Permit Set Created; Kiosk Review Approval (11/16)
	12/14/22	ZL/CS	Final Set Created



GC Specifications

G.C. NOTES:
 - G.C. IS RESPONSIBLE FOR REVIEWING ALL SPECIFICATIONS AND COMMENTS FOR ITEMS SUPPLIED BY ELKAY INTERIOR SYSTEMS
 - G.C. TO REQUEST McDONALD'S NEGOTIATED PRICING FOR TURN KEY PROJECTS WHEN PURCHASING MATERIALS FROM VENDORS LISTED BELOW

ITEMS BY OWNER / GENERAL CONTRACTOR

20 & 20b - Wall Panel System

Installation: Any wall receiving wall paneling must be prepped with 5/8" thick plywood backer.

Ordering & Coordination: Take-offs, Ordering and Payment for Wall Paneling is the responsibility of the general contractor. To limit disruption to construction schedule, submit all take-offs at least 6 weeks in advance on onsite date (2 weeks for quote and PO creation + 4 weeks formanufacturing and logistics. Failure to initiate service and submit take-offs with proper lead time may result in delayed shipments.

Tag	Panel Part Number	Trim Part Number	Description	Panel Finish	Trim Finish	Comments
20a	20-90-825	DWPLMT-101	4' x 10' x 3/8" Wall Panel	WPXX - S&D Supplier, Laminate - Wilsonart, 17002K-57 Fisher Oak, V-Groove Channels Benjamin Moore, 1042 Caramel Apple	Satin Anodized Aluminum	Minimum 4-6 week lead time for ceiling tiles and ceiling grid.
20b	20-90-827	DWPLMT-101	4' x 10' x 3/8" Wall Panel	WPXX - S&D Supplier, Laminate - Lamitech, 4118-TX Kraft Paper (Karton Box)	Satin Anodized Aluminum	Minimum 4-6 week lead time for ceiling tiles and ceiling grid.

35 - 37 - Door Finishes

Tag	Description	Interior Finish	Interior Frame Finish	Exterior Finish	Exterior Frame Finish	Contact	Comments
35	Restroom Door	LMXX - Lamitech, 1540 MT Ontario Oak	PT06 - Benjamin Moore, 2134-30 Iron Mountain (Semi-Gloss)	LMXX - Lamitech, 4118-TX Kraft Paper (Karton Box / McD Custom)	PTXX - Benjamin Moore, 2120-10 Jet Black	Universal Manufacturing: Vincent Holland, 800.821.1414 x107	Minimum 6-8 week lead time. Vertical grain direction on all wood laminated doors.
36a	Restroom Stall Door	LMXX - Lamitech, 1540 MT Ontario Oak	PT06 - Benjamin Moore, 2134-30 Iron Mountain (Semi-Gloss)	LMXX - Lamitech, 1540 MT Ontario Oak	PT06 - Benjamin Moore, 2134-30 Iron Mountain (Semi-Gloss)	Universal Manufacturing: Vincent Holland 800.821.1414 x106	Minimum 6-8 week lead time. Vertical grain direction on all wood laminated doors
37	Mop Closet Door	LMXX - Lamitech, 4118-TX Kraft Paper (Karton Box / McD Custom)	PTXX - Benjamin Moore, 2120-10 Jet Black	LMXX - Lamitech, 4118-TX Kraft Paper (Karton Box / McD Custom)	PTXX - Benjamin Moore, 2120-10 Jet Black	Universal Manufacturing: Vincent Holland 800.821.1414 x106	Minimum 6-8 week lead time.

Items Per A/E Construction Docs (Not Site Specific, For Reference Only)

Description (If Applicable)	Contact	Comments
BOH	See Architectural Drawings	--
Service Counter	If required, request an order form from McDonald's Central Purchasing	Due to processing time, allow up to 4 weeks lead-time from receipt of purchase order to on site delivery.
Gold Decor Screen(s)	If required, request an order form from McDonald's Central Purchasing	FDs required for opening height prior to shipment. Final Screen height to be adjusted on site. Allow up to 4 weeks lead-time from receipt of purchase order to on site delivery.
McDelivery / Pick-Up Soffit	If required, request an order form from McDonald's Central Purchasing	Downlight provided with soffit, GC to install in pre-cut hole on site. Allow up to 4 weeks lead-time from receipt of purchase order to on site delivery.
McDelivery / Pick-Up Decal	ASA: Ann Bowen, 865.330.7337, ann.bowen@vomela.com	10 day lead time. Installation instructions included in kit. Refer A/E drawings for logo location.

45 - Beverage Center

Tag	Top Finish	Top Finish Contact	Unit Finish	Unit Finish Contact	Comments
45	SS14 - Dupont, Corian, Cameo White	Erin Fairfield, erin.michelle.fairfield@dupont.com, 612.499.4875	LMXX - Lamitech, 1511-PW Organic Maple	Mark Hanson, mark@decotonesurfaces.com, Nick Marciano, nick@decotonesurfaces.com, Stephanie De Marco, stephanie@decotonesurfaces.com; 908-301-0600	Vertical Grain Direction

46 - Restroom Finishes

Tag	Description	Style	Vanity Finish	Faucet	Hand Dryer Backer Finish	Contact	Comments
46	Restroom Fixture Finishes	Per McDonald's Architectural details	SS14 - Dupont, Corian, Cameo White	Per McDonald's Architectural specifications	SS14 - Dupont, Corian, Cameo White	Erin Fairfield, erin.michelle.fairfield@dupont.com, 612.499.4875	G.C. to refer to McDonald's architectural drawings for restroom fixture specifications and details.

49 - Electrical Outlets

Tag	Description	Receptacle Plate Finish	Comments
49	Hubbell USB Charger Receptacle Tamper-Resistant Duplex	USB 15X2GY - Grey	To be mounted at designated heights & locations

54 - NunoErin Table Top

Tag	Count	Table Type	Size	ADA Accessible	Finish	Contact	Comments
54a	1	NunoErin Sparkle Table	28.5" W x 42" L x 3" T ADA Accessible	No	SS10 - NunoErin, LG HI-MACS Lucent, Opal Solid Surface	NunoErin, Kevin Laird, 601-624-8599, kevin.laird@nunoerin.com	Steel Support for NunoErin Table Top With 3 Connecting Tabs
54b	1	NunoErin Sparkle Table	28.5" W x 42" L x 3" T ADA Accessible	Yes	SS10 - NunoErin, LG HI-MACS Lucent, Opal Solid Surface	NunoErin, Kevin Laird, 601-624-8599, kevin.laird@nunoerin.com	Steel Support for NunoErin Table Top With 3 Connecting Tabs

56 & 57 - Kiosk

Tag	Count	Description	Contact	Comments
56	2	Existing Double Sided Kiosk to be Relocated	Per Owner/GC	Existing Kiosk to be Relocated. Electrical and data from ceiling for kiosk. See RCP for new location on site.
57	1	Existing Single Sided Kiosk to be Relocated	Per Owner/GC	Existing Kiosk to be Relocated. Electrical and data from ceiling for kiosk. See RCP for new location on site.



490 Americana Blvd | Boonville, Missouri | Site ID: 240281 | National Number: 8043
 RMM: Elsa Pedersen | PM: Sara Ebel | Design: Zoe Limbeck | CAD: CS, RB | Job #: 116509 | Portfolio: Human Comfort

REV	DATE	BY	DESCRIPTION
11/16/22	ZL	Perimeter Drawn (10/31), Permit Set Created; Kiosk Review Approval (11/16)	
12/14/22	ZL/CS	Final Set Created	



GC Specifications

I-9a